STOUGHTON PUBLIC LIBRARY

AFTER GRADUATION..
BILLS
BILLS
JUNE
S M T W T F
Stoughton!
BULA BULA!
-TERMS
I'M IN THE BAND.
Help!
T,
AT CAN I DO?

REFERENCE

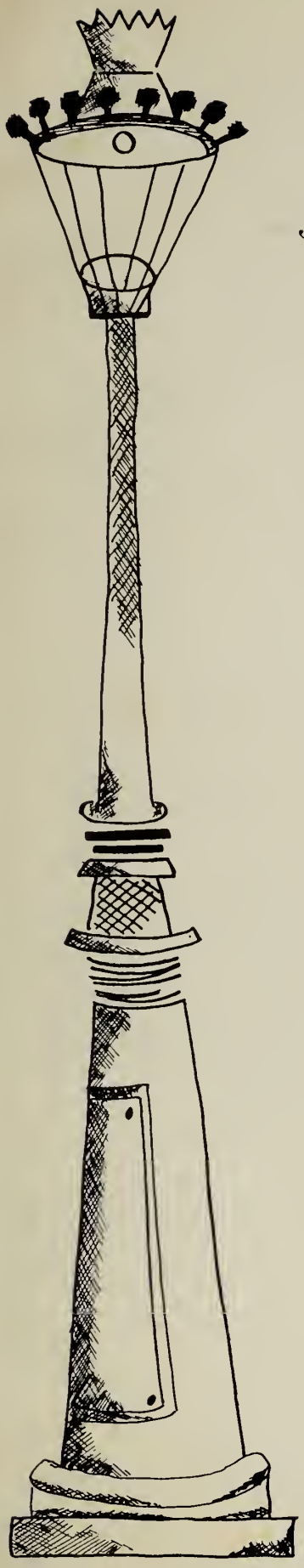

Presented by the Class of 1955

STOUGHTON HIGH SCHOOL

Stoughton, Massachusetts

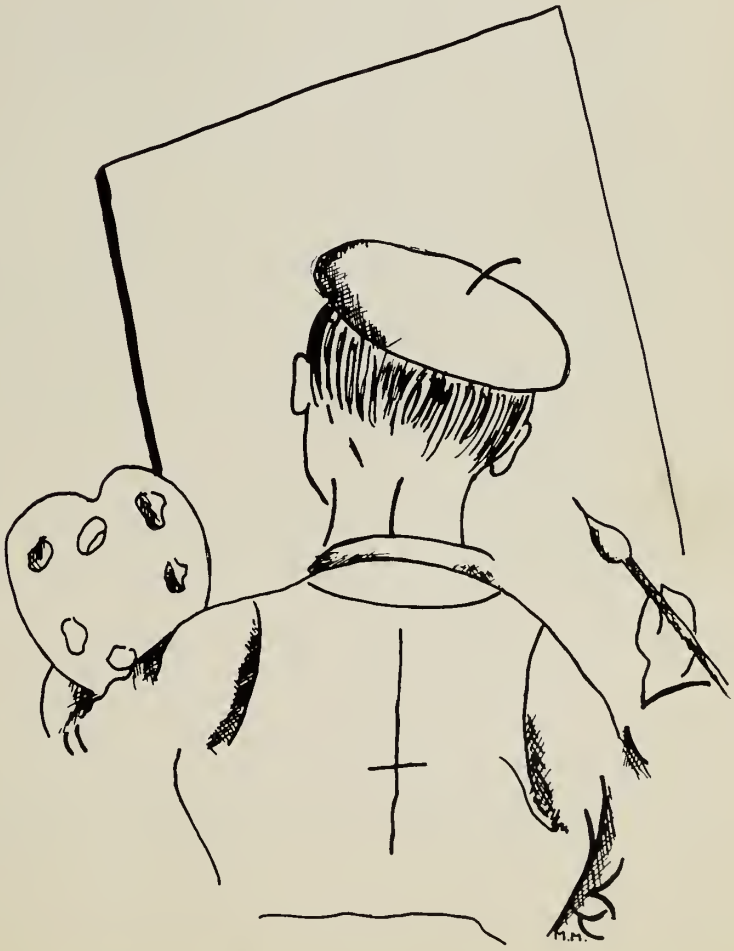

La Dedication

With affection and deep appreciation for the help and guidance she has given us during the last three years we, the Class of 1955, dedicate the Sto-tonian to our friend and advisor, Miss Rita V. Lavallee. To you, *mademoiselle, bonne chance et au revoir!*

STOUGHTON PUBLIC LIBRARY
3 1646 00202 8812
PUBLIC LIBRARY
STOUGHTON, MA 02072

L'Administration

SCHOOL BOARD

Left to right: Edmund L. Daley; Joseph H. Gibbons, Superintendent; Robert J. Buckley, Secretary; Dr. Appleton C. Woodward, Chairman; David M. Benjamin; A. Leonard Anderson.

The Stoughton School Committee extends its most sincere congratulations to the Class of 1955.

As individuals you have reached a crossroad in your lives. Let your interest grow broader and more general to avoid the complacency which only breeds indifference to your environment and heritage. Use the fundamentals of your education, now terminating in graduation from high school, to strengthen the knowledge, which is so essential to good living, happiness and the service of your country.

"The end product of growing up and education is an individual who is able to manage his own affairs with due consideration for other people, able to think for himself, able to manage his feelings and emotions, and able to contribute to the groups of which he is a member", states Dr. Karl S. Bernhardt of the University of Toronto, Department of Child Study.

Our best wishes for continued success go with you.

A. C. WOODWARD
Chairman

As Superintendent of Schools, I extend my personal congratulations to each and every member of the Class of 1955. The primary purpose of your public school education has been to prepare you for citizenship in our American democracy. In a society such as ours, the responsibility of the individual citizen is very great. I hope that your experiences in our public schools will enable you to competently carry on your future responsibilities. As an individual or through the groups to which you belong you may influence the course of public affairs. May it ever be in terms of the basic American documents in the tradition of our American liberty. Never become indifferent to your responsibility for maintaining our freedom. My best wishes go to all of you in your pursuit of success and happiness in life.

JOSEPH H. GIBBONS
Superintendent of Schools

To the Class of 1955:

I express sincerely the hope that you may continue to contribute to your community the same life and spirit you have given to your class and your school. It is particularly gratifying for me to note that the fine leadership and active support you have provided for the many programs of Stoughton High will remain as examples for those who may seek to achieve the position of prominence you have enjoyed.

With mixed feelings — regret at your departure and pleasure at your promise of accomplishment in the future — I extend my personal wish that each of you may enjoy a rich and fruitful life.

AARON FINK
Principal

To the Class of 1955:

It is a pleasure for me to extend my congratulations and best wishes to the Class of 1955 on the completion of its studies at Stoughton High School. My experience during the six years I have been associated with your class has been very pleasant.

Stoughton High School will look forward to a continuation of your many individual and group achievements in future schooling, work, and community life.

DANIEL R. DONAHUE
Assistant Principal

To the Class of 1955:

Congratulations to the Class of 1955 on reaching one more milestone on the road to success. In the short time I have known you, I have been impressed with your many admirable qualities and varied talents.

America is still a Land of Opportunity. May you add to your present stature with the passing years by using the many skills and valuable ideals which you have acquired during your years at Stoughton High School.

In wishing you every success, I bid you to remember the words of a great philosopher: "Success is not in having a great wealth but in having few wants."

ALBERT C. WILLIAMSON
Director of Guidance

MR. GERARD P. ANTONELLIS
Directar af Industrial Arts
Arts and Crafts
Saphamore Class Advisor

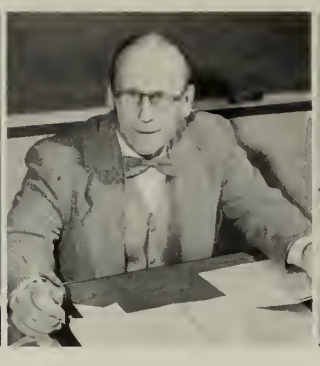

MR. FRANK V. BURKE
Mathematics
Faculty Manager of Athletics

MR. FRANCIS M. DALY
English
Attendance Officer

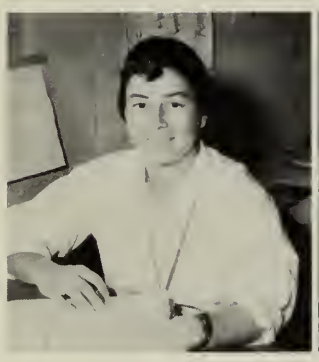

MISS ANNA M. DeSANTIS
Physical Education
Caach Field Hackey
Basketball
Cheerleaders
Square Dancing

MISS VIRGINIA A. DEVLIN
English

MR. PHILIP W. DUNPHY
Science
Radia Operatars
Rifle Team

MRS. ESTHER M. FARMER
Cammercial
Semaphare

Success to you Dave!
Miss Devlin

MR. TASSOS P. FILLEDES
Science
Ass't. Basketball Caach
Drill Team

MISS MARY P. FLYNN
Nurse
Freshman Class Advisar

MR. PETER R. GERARDI
Social Studies
Basketball Caach
Ass't. Faatball Caach

MR. LOUIS J. GOLDRICH
Industrial Arts
Arts and Crafts

MISS JANET M. HEALY
Mathematics

Best wishes
Janet M. Healy

MR. JOHN A. HOLT
English
The Semaphore

MRS. MARY L. HORRIGAN
Special Class

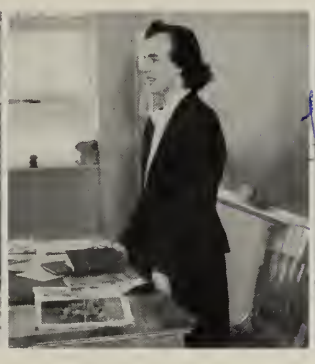

MISS JULIA T. HURLEY
English

L. A. Kahn

MR. LEON A. KAHN
Mathematics
Science
Audio-Visual Aids

MISS AUDREY M. KENDRICH
Home Economics
Personality Club

MR. JOSEPH J. KNOWLES
Director of Sciences
Radio Technicians
Honor Society Council

MISS RITA V. LAVALLEE
Director of Languages
Senior Class Advisor
Honor Society Council

MR. GERALD J. LEAVER
Social Studies

MRS. DOROTHY A. MANCHESTER
English
Ass't. Guidance Directar
Honar Society Advisor

MR. FRANCIS A. McGEOUGH
Industrial Arts
Arts and Crafts
Caach Freshman Basketball

MISS MARY E. McGLEW
Art
"Betty" McGlew

MR. EDWARD A. McINERNEY
Physical Educatian
Caach Freshman Faatball
Intramurals
Square Dancing
Track

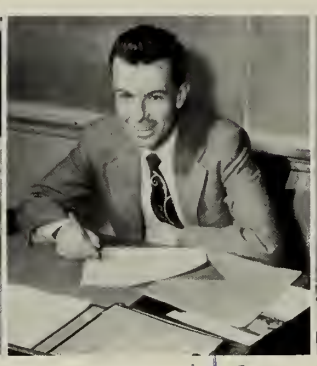

MR. ROBERT J. McLAUGHLIN
Sacial Studies
Aviation Club
Seventh Grade Advisar

MR. JACK MILLER
Music
Senior Band
Drum Majarettes
Glee Club

MR. DONALD P. MURPHY
Directar af English
Yearbaak

MISS ELEANORE L. MURPHY
Cammercial
Yearbaak

MISS OLGA A. NELSON
Mathematics
Eighth Grade Advisor
Olga A. Nelson

MR. ARTHUR L. PENARDI
Directar af Health and Safety
Sacial Studies
Driver Education

MR. HOWARD R. RANDALL
Mathematics

MRS. BARBARA L. RYAN
Director of Home Ecanamics
Juniar Class Advisor

MISS PHYLLIS M. RYDER
English

MISS MABEL R. SIMMONS
Latin
English
Librarian

MR. JACK SINEWITZ
Industrial Arts
Art Crafts

MISS LAURA H. SMITH
Sacial Studies

MR. ALBERT J. TWOMEY
History
Caach Faatball
Baseball

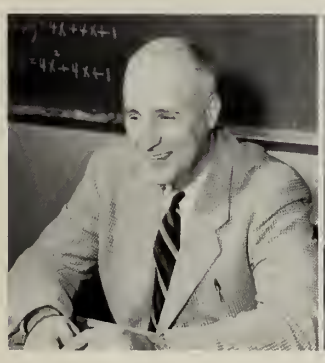

MR. FRANCIS H. VOGEL
Directar af Mathematics
Taastmaster's Club
Honor Saciety Cauncil

MR. A. PETER WILLIS
Directar af Art

MISS PAULINE VINCENT
Office Staff
Rifle Team

MISS CHRISTINE DONOVAN
Directar af
Cammercial Department

In Memoriam

ROBERT HALLETT

When one thinks of the combination of dependability, friendliness, and good sportsmanship, he cannot help recalling our departed classmate, Bobby Hallett. Bob was ready and willing to help in all our work, and to inject humor into class discussions. Active in sports and other school activities, Bob personified the spirit of S.H.S. It is not difficult to understand why his memory will long be honored by his friends and classmates.

Les "Seniors"

CLASS OFFICERS

Barry Bloke	President
Virginio Johnson	Vice-President
Joon Smith	Secretary
Albert DeLuco	Treosurer

EXECUTIVE COMMITTEE

Seated: Joon Smith, Virginia Johnson, Barry Blake, ond Miss Rita Lavallee. Stonding: Anita Ivaldi, Albert DeLuco, Rabert H. Hall, Janet Gosunas, Donold Beless, Manuel Rebella, and Anito Sallus.

The Senior Class

The Wheels in Repose

BARBARA H. ALTONEN

Barb

Teacher — Parties

"A woman talks to one man, looks at a second, and thinks of a third."

Field Hockey 3; Basketball 4; Cheerleader 3, 4; Student Council 2; Girl's State Alternate 3; Yearbook, Lit. Editor; Semaphore 3, 4; Gym Dem. 3; Lib. Asst. 4; Hist. Pag. 3; Bacc. Usher. 3; Class Day Usher. 3; Daisy Chain 2, 3; Rose Song 2; Grad. Usher. 3; Personality 4; Soph. Dance 2; Val. Dance 3; Rec. Hop 3; Jr. Prom 3; Winter Waltz 4; Spaghetti Sup. 4; Ring Comm. 3; Driver's Ed. 4; Glee Club 3, 4; Bookcovers 3, 4; Christmas Program 4; Chairman 3, 4; Ref. Comm. 3, 4; Dec. Comm. 2, 3, 4; Class Play 4.

BARRY R. BLAKE

Tippy

College — Sports

"Wit and wisdom are born with a man."

Football 2, 3, 4; Basketball 2, 3, 4; Co-capt. 4; President 3, 4; Treasurer 1, 2; Exec. 2, 3, 4; Honor Society Vice Pres. 3; Pres. 4; Career Forum 2, 3, 4; Boy's State 3; Student Council Rep. 4; Yearbook 4; Sports Editor; Fish & Game 3; Driver's Ed. 3; Toastmaster 4; Soph. Dance 2; Val. Dance 3; Jr. Prom Comm. 3; Spaghetti Sup. 4; Ring Comm. 3; Bench. Ball 4; Publicity 2, 3, 4; Student Exchange 3; Entertain. Comm.; Ref. Comm. Ticket; Paper Dr. 4; Winter Waltz 4; Hist. Pag. 2; Tennis 3; P.T.A. Exhibit; Marshall Class Day 3; Marshall Bacc. 3; Marshall Grad. 3; Marshall Sr. Recept. 3; Census Taker 2; Open House Guide 2; Class Play 4; P.T.A. Paper Dr. 4; Rec. Hop 3; Tag Day 2; Sr. Recept. Comm. 4; Class Trip Comm. 4.

DONALD W. BELESS

Bemis

Sports

"Sigh no more ladies, sigh no more."

Football 1, 2, 3, 4; Basketball 4; Baseball 3, 4; Intramurals 2; Exec. 4; Yearbook 4; Semaphore 4; Student Council 3, 4; Treas. 3; Pres. 4; P.T.A. Guide 3; Hist. Pag. 3; Toastmaster 4; Driver Ed. 4; Soph. Dance 2; Val. Dance 2; Jr. Prom 3; Winter Waltz 4; Rec. Hop 3; Spaghetti Sup. 4; Paper Dr. 4; Ring Comm. 3; Tag Day; Dec. Comm. 2, 3, 4; Class Play 4; Camera Club 2; Book Covers 3, 4; Athletics Benefit 2; Cake Sale 4; P.T.A. Paper Dr.; Class Trip Comm. 4; Banquet 4.

MILDRED E. BLYE

Millie

Nursing — Skating

"Sober, but not serious; quiet, but not idle."

Field Hockey 2; Rose Song 2; Woodworking 4.

JOAN F. BENNETT

Cleo

Registered Nurse — Boys

"Burning the midnight oil."

Glee Club 3; Semaphore 2, 4; Circulation Editor; Hist. Pag. 3; Dramatic Club 2; Dec. 2; Val. Dance 3; Rec. Hop 3; Jr. Prom 3; Ring Comm. 3; Ref. Comm. 2, 3, 4; Class Play 4; Sr. Recept. 4; Paper Dr. 4; Driver's Ed. 4; Banquet 4; Val. Dance 2; P.T.A. Exhibition 3, 4; Tag Day 2.

FREDERICK G. BOHENBERGER

Bama

Money — Hunting

"He was not merely a chip off the old block, but the old block itself."

Football 2, 3, 4; Basketball 2, 3; Intramurals 4; Yearbook 4; P.T.A. Exhibit 2; Athl. Banq. 4; Paper Dr. 4; Winter Waltz 4; Soph. Dance 2; Val. Dance 3; Jr. Prom 3; Bench. Ball 4; Dec. Comm. 2, 3, 4; Class Play 4; Census 2.

HAZEL A. BRIFFETT
Hoz

Secretory — Having fun

"A friend you will always recall."

Field Hockey 3; Honor Society 3, 4; Sec. 4; Glee Club 3; Yearbook 4; Bus. Mgr. Semaphore 3, 4; Bus. Ed. 4; Gym Dem. 3; P.T.A. Exhibit 3; Office Girl 3; Hist. Pag. 3; Barber Shop 4; Dramatic Club 2; Woman's Club Rep.; Soph. Dance 2; Val. Dance 3; Rec. Hop 3; Winter Waltz 4; Spaghetti Sup. 4; Bench. Ball 4; Dec. Comm. 3, 4; Refreshment Comm. 3, 4; Driver's Ed. 3; Christmas Pag. 3; Class Play 4; Tennis 3.

NEIL D. BRYDON
Boss

Pro Football Player — Girls

"Here is a perfect clown. Nothing ever gets him down."

Baseball 3; Track 2; P.T.A. Exhibit 3; Hist. Pag. 3; Jr. Prom 3; Bench. Ball 4; Driver's Ed. 3.

NANCY BURBRIDGE
Nanc

School Teacher — Sports

"One may smile and smile and be a villian."

Field Hockey 2, 3, 4; Basketball 3, 4; Softball 2, 4; Tennis 3; Stud. Council 3, 4; Sec. 3; Vice Pres. 4; Glee Club 2, 3; Yearbook 4; Gym Dem. 4; Stud. Council Conv. 4; Co-chairman; P.T.A. Exhibit 2, 3; Office Girl 4; Hist. Pag. 3; Rose Song 2; Grad. Ush. 3; Class Day Ush. 3; Pops Conc. Ush. 3; Stud. Council Alumni; Co-chairman 3, 4; Knitting 2; Sq. Dancing 2; Athl. Bang. 2; Soph. Dance 2; Val. Dance 3; Rec. Hop 3; Jr. Prom 3; Winter Waltz 4; Conc. 4; Spaghetti Sup. 4; Bench. Ball 4; Dec. Comm. 2, 3, 4; Chairman 2; Ref. 2, 3, 4; Vice President 1; Stud. Exchange 3; Semaphore 2, 3, 4; Driver's Ed. 3; Stud. Council Farewell Dance Co-chairman 3; Tag Day 4.

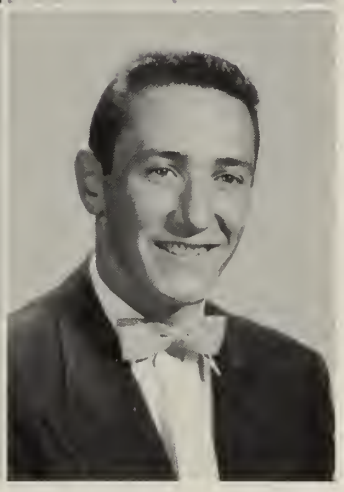

NANCY M. BUSCHENFELDT
Buscho

Buyer — Parties

"I know what pathway leads to popularity."

Field Hockey 2, 3; Co-Capt. 4; Basketball 4; Tennis 3, 4; Band 4; Glee Club 2, 3, 4; Yearbook 4; Semaphore 2, 3; Asst. Editor Art & Layout 2, 3; Ed. Art & Layout 4; P.T.A. Exhibit 2; Musical 2; Hist. Pag. 3; Cafe 2; Bacc. Choir 1; Bacc. Ush. 2, 3; Class Day 3; Daisy Chain 3; Rose Song 2; Grad. Ush. 3; Pops Conc. 3; Athl. Bang. 2; Soph. Dance 2; Val. Dance 3; Rec. Hop 3; Sq. Dancing 2; Sr. Recept. 4; Jr. Prom 3; Winter Waltz 4; Conc. 4; Spaghetti Sup. 4; Paper Dr. 4; Bench. Ball 4; Dec. Comm. 2, 3, 4; Chairman 3, 4; Refr. 3, 4; Driver's Ed. 4; Class Play 4; Sr. Recept. 4; Cake Sale 4; Christmas Pro. 4; Book Covers 3, 4.

CAROL M. CAMBER
Gimpo

Nurse — Sports

"She's not a flower, not a pearl; but just a wonderful all around girl."

Field Hockey 2, 3, 4; Basketball 3, 4; Volleyball 2, 3; Cheerleader 2, 3, 4; Capt. 4; Softball 3, 4; Intramurals 2; Tennis 3, 4; Stud. Council Conv. 4; P.T.A. Ex. 2; Glee Club 3, 4; Yearbook 4; Semaphore 2, 3, 4; Gym Dem. 2, 3; Stud. Council 4; P.T.A. Play 2; Class Play 4; Musical 3; Bacc. Ush. 2, 3; Class Day 2, 3; Daisy Chain 2, 3; Rose Song 2; Grad. Ush. 2, 3; Pops Conc. 3; Dramatic Club 2; Sr. Recept. Ush. 2, 3; Sq. Dancing 2; Exec. 3; Athl. Bang. 2, 3, 4; Soph. Dance 2; Val. Dance 3; Hop 3; Jr. Prom 3; Winter Waltz 4; Spaghetti Sup. 4; Paper Dr. 4; Ring Comm. 3; Bench. Ball 4; Dec. Comm. 2, 3, 4; Driver's Ed. 3; Open House Guide 3; Book Covers 3, 4; Tag Day 3; Christmas Pag. 2; Hist. Pag. 3.

HAROLD A. CAPLAN
Mooch

Teacher-Coach — Sports

"I didn't come to work; I come to eat."

Football 2, 3, 4; Basketball 2, 3, 4; Baseball 2, 3, 4; Boys' State Alternate 3; Yearbook 4; Gym Dem. 2, 3, 4; P.T.A. Exhibit 2, 3, 4; Hist. Pag. 3; Musical 2; Dramatic Club 2; Soph. Dance 2; Val. Dance 3; Jr. Prom 3; Winter Waltz 4; Rec. Hop 3; Paper Dr. 4; Bench. Ball 4; Dec. Comm. 2, 3, 4; Pub. Comm. 2, 3, 4; Ref. Comm. 2, 3, 4; Entert. 2, 3, 4; Athl. Benefit 4; Sq. Dancing 2; Fish & Game 2, 3; Town Census 2; Open House Guide 2; Class Play 4; P.T.A. Paper Dr. 4; Golf 3, 4; Tennis 3, 4; Camera Club 2; Book Cover 3, 4; Track 2, 3, 4.

SANDRA J. CARROLL

Sandy

Happiness — Drawing

"We grant although she had much wit, she was very shy of using it."

Camera Club 3; Glee Club 3; Class Play 4; Spaghetti Sup. 4; Metal Crafts 4; Home Ec. 2, 3, 4; Driver's Ed. 4; Dec. Comm. 4; Yearbook 4; Gym Dem. 3; Hist. Pag. 3; Winter Waltz 4; Senior Recept. 4.

ELIZABETH A. COBB

Bet

Model — Dancing

"Wise in the ways of the world."

Field Hockey 3; Mgr. 4; Basketball 2; Softball 2; Glee Club 2, 3, 4; Yearbook 4; Semaphore 4; P.T.A. Ex. 2, 3; Hist. Pag. 3; Class Day Ush. 2; Daisy Chain 2; Rose Song 2; Dramatic Club 2; Soph. Dance 2; Val. Dance 3; Rec. Hop 3; Jr. Prom 3; Winter Waltz 4; Bench. Ball 4; Dec. Comm. 2, 3, 4; Tickets 3; Refr. 2, 3, 4; Entertaining Comm. 4; Sq. Dancing 4; Class Play 4; Sr. Recept. 4; Tennis 3.

CAROL S. CEDERHOLM

Carol

Dental Hygienist — Reading

"Small courtesies sweeten life."

Honor Soc. 3, 4; Yearbook 4; Semaphore 2, 4; P.T.A. Exhibit 2; P.T.A. Play 2; Hist. Pag. 2, 3; Bacc. Ush. 3; Stage Crafts 3; Personality 4; Val. Dance 3; Class Day 4; Daisy Chain 2; Rose Song 2; Woman's Club Rep. 4; Spaghetti Sup. 4; Jr. Prom 3; Winter Waltz 4; Conc. 4; Paper Dr. 4; Dec. Comm. 2, 3, 4; Refr. 2, 3; Driver's Ed. 4; Ush. Sr. Recpt. 2; Class Play 4; Sr. Recept. 4; Tag Day 4; Christmas Pag. 2.

ELIZABETH COHENNO

Betty

Secretary — Swimming

"A kind gentle heart hath she."

Hist. Pag. 3; Stage Crafts 3; Yearbook 4; Metal Crafts 4; Winter Waltz 4; Dec. Comm. 4; Driver's Ed. 4; Home Ec. 2, 4; P.T.A. Ex. 3 Spaghetti Sup. 4; Sr. Recept. 4; Class Play 4.

BARBARA M. CHIPMAN

Barb

Happy life — State Spa

"Gentleness and sincerity first of all."

Yearbook 4; Metal Crafts 4; P.T.A. Exhibit 3; Class Play 4; Recept. 4; Spaghetti Sup. 4.

JAMES W. CORBETT

Jim

Draftsman — Hunting

"Quiet persons are welcome everywhere."

Football Mgr. 2; Glee Club 2, 3; P.T.A. Ex. 3; Hist. Pag. 3; Fish & Game 3; Val. Dance 3; Dec. Comm. 2, 3; Paper Dr. 4; Christmas Pag. 3; Sr. Play 4.

JANE CURRY

Janie Babe

Nurse — Sports

"Lats af pep and full af fun."

Basketball 2; Hist. Pag. 3; Waadwarking 3; Dancing 2; Saph. Dance 2; Yearbaak 4; Refr. 2, 3; Driver's Ed. 3; Class Play 4; P.T.A. Ex.; Spaghetti Sup. 4; Sr. Recept. 4.

LEO E. DALY

Lea

Engineer — Sleeping

"When my studies get too deep, then I lay me dawn ta sleep."

Faatball 2, 3, 4; Baseball 2, 3, 4; Basketball 2; Galf 2, 3; Stud. Council 3; Yearboak 4; Gym Dem. 3, 4; P.T.A. Ex. 3; Hist. Pag. 2, 3; Saph. Dance 3; Val. Dance 3; Jr. Pram 3; Class Play 4; Rec. Hap 3; Sq. Dancing 2; Athl. Banq. 2; Winter Waltz 4; Sr. Recept. 4; Poper Drive 4; Spaghetti Sup. 4; Audia Visual Aids 2; Bench. Ball 4; Open House Guide 2; Dec. Camm. 2, 3, 4; Tickets 3; Refr. 3; Tawn Census 2; Baak Cavers 4.

RONALD W. DARLING

Willie

Success — Working with cars

"Quietness is the sign af a deep thinker."

Hist. Pag. 3; Driver's Ed. 4; Aviatian 3, 4; P.T.A. Ex. 3; Paper Drive 4.

ALBERT J. DeLUCA

Duke

Finish college — Playing Whist

"A smile far every fellaw and twa far every girl."

Galf 3, 4; Faatball 2, 3, 4; Basketball 2, 3, 4; Ca-Capt. 4; Baseball 2, 3, 4; Tennis 4; Track 2, 3, 4; Treasurer 3, 4; Stud. Council 2; Hanor Saciety 3, 4; Bays' State 3; Glee Club 2, 3; Yearbaak 4; Semaphare 3, 4; Sparts Ed.; Hist. Pag. 2; Fish & Game 3; Christmas Pag. 3; Taastmaster's Club 4; Saph. Dance 2; Val. Dance 3; Jr. Pram 3; Sq. Dancing 3; Winter Waltz 4; Rec. Hap 3; Canc. 4; Spaghetti Sup. 4; Paper Dr. 4; Ring Camm. 3; Bench. Ball 4; Census Taker 2; Refr. Camm. 2, 3, 4; Open Hause Guide 2; P.T.A. Paper Dr. 4; Dec. Camm. 2, 3, 4; Sr. Musical 2.

MARGARET A. DeMONE

Margy

Teacher — Sports

"Gayly she dances ta success."

Basketball 4; Drum Majarette 2, 3, 4; Head 3, 4; Saftball 4; Hanar Saciety 3, 4; Yearbaak 4; Gym Dem. 3, 4; P.T.A. Ex. 2, 3, 4; Daisy Chain 2; Rase Sang 2; Grad. Ush. 3; Christmas Pag. 3; French Play 2; Saph. Dance 2; Val. Dance 3; Rec. Hap 3; Jr. Pram 3; Winter Waltz 4; Bench. Ball 4; Dec. Camm. 2, 3, 4; Refr. Camm. 3, 4; Class Play 4; Sr. Recpt. 4; Driver's Ed. 3; Tag Day 4; Sr. Banquet 4.

FRANCES M. DiMATTEO

Franny

Teacher — Sparts

"A sweet attractive kind af grace."

Basketball 2, 3, 4; Saftball 2, 4; Intramurals 2; Glee Club 2, 3; Yearbaak 4; Gym Dem. 3, 4; Grad. Ush. 3; Sq. Dancing 2; Saph. Dance 2; Val. Dance 3; Rec. Hap 3; Refr. Camm. 3, 4; Driver's Ed. 4; Class Play 4; P.T.A. 2, 3, 4; Knitting 4; Christmos Pog. 3.

LORETTA N. DORS

Nonce

Airline Stewordess — Doncing

"All's foir in love ond wor."

Drum Moj. 2, 3, 4; Coreer Forum 2, 3, 4; Glee Club 4; Yeorbook 4; P.T.A. Ex. 3; Closs Doy Ush. 3; Grod. Ush. 3; Dromotic Club 2; Soph. Donce 2; Vol. Donce 3; Rec. Hop 3; Jr. Prom 3; Winter Woltz 4; Spoghetti Sup. 4; Bench. Boll 3; Dec. Comm. 3; Tickets 3, 4; Sr. Recep. Ush. 2; Christmos Pog. 3; Driver's Ed. 4; Sr. Closs Ploy 4; Sr. Recept. 4; Hist. Pog. 3; Athl. Bonq. 2, 3, 4; Tog Doy 3; Poper Drive 4.

KATHLEEN A. FOSTER

Kothy

Populor singer — Clossicol music

"A sunshine heort ond o soul of song."

Home Ec. Club 2; Rose Song 3; Doisy Choin 2; Driver's Ed. 3; Woodshop 3, 4; Softboll 2, 3, 4; Field Hockey 2, 4; Glee Club 2, 4.

MARIE N. DOYLE

Dolly

Secretory — Dotes

"A good disposition is o gift of noture."

Yeorbook 4; Gym Dem. 3; Hist. Pog. 3; Doisy Choin 2; Rose Song 2; Personolity Club 4; Spoghetti Sup. 4; Driver's Ed. 4; P.T.A. Ex. 2, 3; Pub. Comm. 3; Musicol 2; Closs Ploy 4.

HERBERT M. FRANCIS

Herb

Woodworker — Building ond repoiring things

"Life is but o thought."

Intromurols 3; Sr. Rodio Club 3; P.T.A. Ex. 3.

MARIE R. FEDOROWICH

Morie

Hoppy life — Roller skoting

"Let the world slide."

Yeorbook 4; Hist. Pog. 3; Rose Song 2; Personolity Club 4; Spoghetti Sup. 4; Dec. Comm. 4; Home Ex. 2, 3; Woodworking 3; P.T.A. Ex. 2, 3; Closs Ploy 4; Sq. Doncing 2.

ROSEMARY T. FROST

Rosie

Sociol Service Worker — Movies

"She lives ot peoce with oll the world."

Honor Society 3, 4; Glee Club 2, 3; Closs Doy 2; Doisy Choin 2; Rose Song 2; Knitting 4; Soph. Donce 2; Vol. Donce 3; Rec. Hop 3; Dec. Comm. 2, 3; Refr. Comm. 2, 3; Hist. Pog. 3; Conc. 4; Jr. Prom 3; P.T.A. Ex. 2, 3; Closs Ploy 4; Honor Society Rec. Hop 3, 4; Tog Doy 4; Christmos Pog. 3; Sr. Recept. 4.

JOSEPH G. GARERI

Jae

Success Sports

"Judge o mon by his questians rather than by his answers."

Driver's Ed. 4; Sr. Radia Club 3, 4; Paper Drive 4.

NELSON E. GOUVIA

Father Nel

Million dollars Riding around

"Never worry, it doesn't pay."

Intramurals 2, 3; P.T.A. Ex. 3; Fish & Game 2, 3; Paper Dr. 4.

JANET S. GASUNAS

Jan

Dactar Reading

"Quiet with a winning way af her own."

Field Hackey 2, 4; Hanar Society 3, 4; Glee Club 2, 3; Yearboak 4; Semaphare 2, 3, 4; Literary Ed. 4; P.T.A. Ex. 2, 3; P.T.A. Play 2; Hist. Pag. 3; Class Day Ush. Rase Sang 2; Sr. Recept. Ush. 2; Dramatic Club 2, 3; Chairman, Sq. Dancing 2; Exec. 4; Athl. Banq. 2; Val. Dance 3; Rec. Hap 3; Jr. Prom 3; Winter Waltz 4; Conc. 4; Spaghetti Sup. 4; Paper Dr. 4; Bench. Ball 4; Dec. Comm. 2, 3, 4; Pub. Comm. 4; Ref. 2, 3, 4; Ent. 2, 4; Junior Toastmoster's Club 4; Hist. Ploy 2, 3; Class Play 4; Sr. Recept. 4; Driver's Ed. 4; Tickets 4; Tag Day 4; Book Covers.

BERNICE B. GRAHAM

Bunny

Happiness Roller skating

"She may be quiet, may be shy; but see the mischief in her eye."

Glee Club 2, 3; Yearbook 4; Gym Dem. 3; Lib. Asst. 2; Hist. Pag. 3; Metal Crafts 4; Home Ec. 2, 3, 4; Saph. Dance 2; Winter Waltz 4; Dec. Comm. 2, 4; Camero Club 3, 4; Driver's Ed. 4; Spaghetti Sup. 4; Class Play 4; Sr. Recept. 4; Closs Banquet 4; Class Trip 4.

ELIZABETH L. GLENNON

Liz

Finish school Working

"A rare campaund of fun and frolic."

P.T.A. Ploy 2; Hist. Pag. 3; Yearbook 4; Winter Waltz 4; Spoghetti Sup. 4; Refr. 2, 4; Dramotic Club 2; Home Ec. 2; P.T.A. Ex. 2, 3; Tickets 4; Driver's Ed. 4; Soph. Dance 2; Glee Club 2; Class Play 4; Sr. Recpt. 4; Rec. Hap 3.

CHARLES T. GRANEY

Chuck

Good painter Ice skoting

"His business is pleasure; his work is ploy."

Driver's Ed. 4; Grophic Club 3; Hist. Pag. 3; P.T.A. Ex. 3.

LORRAINE J. GRANT
Lauren

Hairdresser — Parties

"It's sa much mare friendly with twa."

Basketball 2, 3, 4; Capt. 4; Field Hackey 2, 3, 4; Saftball 2; Intramurals 2; Tennis 2, 3; Galf 3; Stud. Cauncil 3; Glee Club 2, 3, 4; Yearbaak 4; Semaphare 2; Gym Dem. 2, 3; P.T.A. Ex. 2, 3; Musical 2; Hist. Pag. 3; Bacc. 2; Class Day 2; Daisy Chain 2, 3; Rase Sang 2; Grad. Ush. 2, 3; Paps Cancert 3; Dramatic Club 2, 3; Sq. Dancing 2, 3; Stage Crafts 3; Persanality 4; Athl. Banquet 2; Saph. Dance 2; Val. Dance 3; Rec. Hap 3; Jr. Pram 3; Winter Waltz 4; Conc. 4; Spaghetti Sup. 4; Paper Dr. 4; Ring Camm. 3; Bench. Ball 4; Dec. Camm. 2, 3, 4; Ticket Chairman 2, 3, 4; Christmas Pag. 3; Sr. Recept. 4; Class Play 4.

BERNICE H. GUINAZZO
Chickie

Jaurnalist — Sports

"She will always find a way."

Field Hackey 2, 3; Basketball 2; Saftball 2; Intramurals 2, 3; Semaphare 4; P.T.A. Ex. 3; Lib. Asst. 4; Office Girl 4; Class Day 2; Rase Sang 2; Sq. Dancing 2; Metal Crafts 3; Persanality Club 4; Athl. Banq. 2, 3; Saph. Dance 2; Val. Dance 3; Rec. Hap 3; Jr. Prom 3; Pub. 2, 3; Refr. 2; Driver's Ed. 4; Class Play Scenery 2; Class Play 4; Sr. Recept. Camm. 4; Yearbaak 4; Spaghetti Sup. 4; Winter Waltz 4.

ROBERT H. HALL
Bab

Dactar — DeMalay

"Living a merry, jally life."

Faatball 4; Faatball Trip 4; Exec. 2, 3, 4; Stud. Cauncil 2, 3, 4; S. C. Exec. 3, 4; Band 2; Orch. 2; Yearbaak 4; Phata. Ed. 4; Semaphare 3, 4; Stud. Cauncil Canv. 4; P.T.A. Ex. 2, 3; P.T.A. Play 2; Hist. Pag. 3; Sr. Radia Club 2, 3; Sr. Camera Club 3; Taastmaster's Club 4; Aviatian 2; Dramatic Club 2; Saph. Dance 2; Val. Dance 2; Jr. Pram 3; Winter Waltz 4; Rec. Hap 3; Canc. 4; Spaghetti Sup. 4; Riding Camm. 3; Bench. Ball 3; Dec. Camm. 2, 3, 4; Entertaining 3, 4; Class Play 4; Sr. Recept. 4; Alumni Basketball Game Chairman 4; Sr. Banq. 4; Cake Sale 4; P.T.A. Paper Dr. 4; Tawn Census 2; Class Trip Camm. 4; Baak Cavers 3, 4; Open Hause Guide 2, 3.

CAROLE A. HAYNES
Scaap

Newspaper Reparter — Sparts

"A spirit superiar ta every weapan."

Field Hackey 2, 3, 4; Basketball 2, 3, 4; Valleyball 3; Cheerleader 3, 4; Saftball 2, 3, 4; Intramurals 2; Tennis 2, 3; Stud. Cauncil 3, 4; Glee Club 3, 4; Yearbaak 4; Semaphare 2, 3, 4; Gym Dem. 2, 3; Stud. Cauncil Canv. 4; P.T.A. Ex. Ush. 2, 3; P.T.A. Play 2; Musical 2; Hist. Pag. 2; Class Day 2; Grad. Ush. 3; Paps Canc. Ush. 3; Sq. Dancing 2; Class Sec. 2; Athl. Banq. 2; Saph. Dance 2; Val. Dance 3; Rec. Hap 3; Jr. Pram 3; Winter Waltz 4; Spaghetti Sup. 4; Ring Comm. 3; Bench. Ball 4; Dec. Camm. 2, 3, 4; Ticket 2; Refr. 2; Ent. 2, 3, 4; Stud. Cauncil Pub. Camm. 4; Alumni Game 3, 4; Sr. Class Play 4; Sr. Recept. 4; Driver's Ed. 3.

MARCIA J. HEDDY
Mucka

Dental Hygenist — Parties

"Her laughter echaed and re-echaed thraughaut the halls."

Field Hackey 2, 3; Yearbaak 4; Semaphare 2, 3, 4; Hist. Pag. 3; Class Day Ush. 3; Grad. Ush. 3; Paps Cancert Ush. 3; Val. Dance 3; Rec. Hap 3; Jr. Pram 3; Winter Waltz 4; Canc. 4; Spaghetti Sup. 4; Dec. Camm. 2, 3, 4; Tickets 4; Driver's Ed. 4; Taastmaster's Club (Vice-Pres.) 4; Paper Dr. 4; Class Play 4; Sr. Recept. 4; Hist. Ex. 3; Bench. Ball 4.

DOROTHY F. HEELAN
Dattie

Dress Designer — Sparts

"Always merry, never sad."

Field Hackey 2, 3, 4; Basketball 3; Valleyball 2, 3; Saftball 3, 4; Intramurals 2; Tennis 3, 4; Glee Club 3; Yearbaak 4; Semaphare 2, 3, 4; P.T.A. Play 2; Class Play 4; Musical 2; Daisy Chain 2; Rase Sang 2; Paps Canc. 3; Dramatic Club 2; Sq. Dancing 2; Hame Ec. 2, 3; Athl. Banq. 2, 3, 4; Saph. Dance 2; Val. Dance 3; Rec. Hap 3; Jr. Pram 3; Winter Waltz 4; Spaghetti Sup. 4; Paper Drive 4; Bench. Ball 4; Pub. Camm. 2, 3, 4; Chairman 3; Christmas Pag. 2; Driver's Ed. 3.

MARILYN J. HERRON

Mal

Hairdresser Parties

"There is na wisdom like frankness."

Field Hockey 3, 4; Glee Club 3; Yearbook 4; Semaphore 2, 3, 4; Musical 2; P.T.A. Ex. 2; Hist. Pag. 3; Class Day Ush. 3; Grad. Ush. 3; Pops Conc. Ush. 3; Barber Shop Ush. 4; Sq. Dancing 2; Soph. Dance 2; Val. Dance 3; Rec. Hop 3; Jr. Prom 3; Winter Waltz 4; Conc. 4; Spaghetti Sup. 4; Paper Dr. 4; Ring Comm. 3; Bench. Ball 3; Dec. Camm. 2, 3, 4; Ticket Camm. 3, 4; Jr. Toastmaster's Club (Sec.) 4; Driver's Ed. 4; Class Play 4; Sr. Recept. 4; Pub. Comm, 3, 4; Athl. Banq. 2.

LEONARD B. HOLMES

Len

Business Music

"He is truly great that is little in himself, and that maketh no accaunt of any height of hanors."

Basketball 2, 3; Tennis 3, 4; Intramurals 2, 3, 4; Exec. 2; Musical 2; Honor Society 3, 4; Boy's State 3; Band 2, 3, 4; Orch. 2, 3; P.T.A. Ex. 3; P.T.A. Play 4; Driver's Ed. 2; Toastmaster's Club 4; Aviation 2; Dramatic Club 2; Val. Dance 3; Conc. 4; Spaghetti Sup. 4; Paper Dr. 4; Audio-visual Aids 2, 3; Dec. Comm.; Refr. Comm.; Entert. Camm.; Tickets; Camera Club 2; Hist. Pag. 2, 3; Census 2; Book Covers 3; Tag Day 2.

WILLIAM H. HYDE

Bill

To be a success Bowling

"Silence is one of the virtues of the wise."

Intramurals 3; Yearbook 4; Hist. Pag. 3; P.T.A. Ex. 2, 3; Driver's Ed. 3; Conc. 4; Baseball 2, 3.

ANITA E. IVALDI

Knee-Knee

T. V. Organist Parties

"Let me have music, dying, and I seek na mare delight."

Field Hockey 2, 3, 4; Basketball Mgr. 4; Tennis 3; Golf 3; Band 4; Stud. Council 2; Glee Club Acc. 2, 3, 4; Yearbook 4; (Editor); Semaphore 2, 3, 4; News Editor 3, 4; Stud. Council Canv. 4; P.T.A. Ex. 2, 3; Cafe 2; Musical 2; Hist. Pag. 3; Bacc. Choir 1; Class Day Acc. 2, 3; Grad. Acc. 2, 3; Pops Conc. 3; Dramatic Club 2; Sq. Dancing 2; Exec. 4; Athl. Ben. 2; Soph. Dance 2; Val. Dance 3; Rec. Hop 3; Jr. Pram 3; Winter Waltz 4; Conc. 4; Spaghetti Sup. 4; Paper Dr. 4; Ring. Comm. 3; Bench. Ball 4; Dec. Comm. 3, 4; Pub. Comm. 4; Tickets 3; Ent. 3, 4; Refr. 3, 4; Athl. Banq. 2, 3, 4; Class Play 4; Glee Club — North Statian 4; Christmas Prog. 4; Sr. Banq. 4; Sr. Recept. 4; Book Covers 3, 4; Open House Guide 2; Tag Day 2; Cake Sale 4.

PHILIP W. JOHNSON

Phil

Agriculture

"Don't judge by the surface this quiet boy."

Driver's Ed. 4; Sr. Radio 3; Conc. 4; P.T.A. Ex. 3; Hist. Pag. 3.

VIRGINIA A. JOHNSON

Ginny

Medical Secretary Reading

"Her friends . . . she has many. Her foes .. . has she any?"

Field Hockey Timer 4; Basketball Mgr. 3; Basketball Timer 4; Honor Society 3, 4; H. S. Vice-Pres. 4; Glee Club 4; Yearbook 4; Art Staff; Semaphare 2, 3, 4; Driver's Ed. 3; Gym Dem. 3; French Play 2; P.T.A. Ex. 2, 3; Hist. Pag. 3; Bacc. Marshall 3; Class Day 2, 3; Marshall 3; Tag Day; Grad. Marshall 3; Woodworking 4; Knitting 2; Sq. Dancing 3; Woman's Club Rep. 4; Vice-Pres. 2, 3, 4; Exec. 3, 4; Soph. Dance 2; Val. Dance 3; Rec. Hop 3; Jr. Prom 3; Winter Waltz 4; Conc. 4; Spaghetti Sup. 4; Ring Camm. 3; Bench. Ball 4; Dec. Comm. 2, 3, 4; Pub. 2, 3, 4; Tickets 2, 3, 4; Refr. 2, 3, 4; Ent. 2, 3, 4; Sr. Recept. Marshall 3; Sr. Recept. 4; Class Trip 4; Class Play 4; Class Banquet 4.

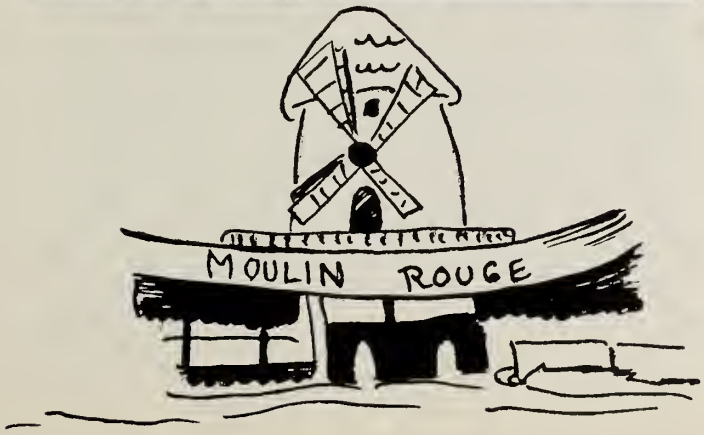

EDWIN L. KAMINSKAS

Angel

Million dollors Hunting

"Where there's a will there's o way."

Faotboll Mgr. 4; Hist. Pog. 3; Driver's Ed. 4; Poper Drive 4; Dec. Comm. 4.

MARION MACROGANIS

Mac

Secretary Bowling

"Neatness is the crowning groce of womanhood."

Yearbook 4; Lib. Asst. 2; Hist. Pog. 3; Knitting 2, 4; Exec. 3; Home Ec. 2; Soph. Donce 2; Winter Waltz 4; Dec. Camm. 3, 4; P.T.A. Ex. 3; Refr. 3; Val. Dance 3; Comera Club 3; Rec. Hop 3; Closs Play 4; Sr. Recept. 4.

THOMAS C. LUCET

Tom

Advertising salesman Aviotion

"Then he will talk, ond how he will talk."

Intromurols 2; Yearbook 4; P.T.A. Ex. 3; P.T.A. Ploy 4; Musicol 2; Driver's Ed. 4; Christmas Pag. 3; Cooking 2, 3; Aviation 3, 4; Dramatics 2, 3; Sq. Doncing 2, 3, 4; Conc. 4; Pub. 3, 4; Spaghetti Sup. 4; Vol. Donce 3; Jr. Prom 3; Baak Cover Comm. 3; Paper Drive 4.

CAROL A. MAGEE

Cam

Teacher Sparts

"Be my friend ond I'll be yours."

Field Hockey 2, 4; Basketball 2, 4; Valleyball 2; Saftball 2, 3, 4; Intramurals 2; Tennis 2, 3, 4; Yearbaok 4; Semaphore 3, 4; Girl's Sparts Ed. 4; Gym Dem. 3; P.T.A. Ex. 2, 3, 4; Cafe 2; Musical 2; Hist. Pag. 3; Closs Day 2, 3; Daisy Choin 2, 3; Rase Sang 2; Woodworking 4; Knitting 3; Sq. Dancing 2; Soph. Dance 2; Val. Dance 3; Rec. Hop 3; Jr. Prom 3; Winter Waltz 4; Conc. 4; Spoghetti Sup. 4; (Chairmon); Bench. Ball 4; Dec. Comm. 2, 3, 4; French Play 2; Pub. 3, 4; Class Play 4.

CHARLOTTE E. MacGREGOR

Sherb

Business Machine Operotor Sports

"One of the girls on wham we depend, she's olways steadfast and there ta a friend."

Field Hackey 2, 3; Basketball 2, 3; Saftball 3; Tennis 3; Stud. Council 4; Glee Club 2, 3; Yeorbook 4; Gym Dem. 2; Stud. Council Conv. 4; Grad. Ush. 3; Pops Conc. Ush. 3; Personality Club 4; Soph. Dance 2; Val. Dance 3; Jr. Prom 3; Winter Woltz 4; Spoghetti Sup. 4; Dec. Comm. 2, 3, 4; Ent. 2, 3, 4; Chairman 3, 4; Driver's Ed. 3; Sr. Class Play 4; Sr. Recept. 4; Rec. Hop 3; Hist. Ex. 3; Cake Sale 4.

MARJORIE C. MARA

Mags

Teaching Popular Music

"Gaze into her eyes and you see a little ongel; goze o little longer and you see a little imp."

Yearbaok 4; Art Editor; P.T.A. Ex. 3; Winter Waltz 4; Spoghetti Sup. 4; Home Ec. 2; Knitting 2, 4; Camera Club 3; Soph. Dance 2; Refr. 2, 3; Pub. 3, 4; Dec. Comm. 2, 3, 4; Val. Dance 3; Class Play Scenery 2; Rec. Hop 3; Sr. Recept. 4; Class Play 4.

CHARLES J. MARAGLIA
Mags
State Trooper Working on cors
"Born with the gift of loughter."
Intromurols 3; P.T.A. Ex. 3.

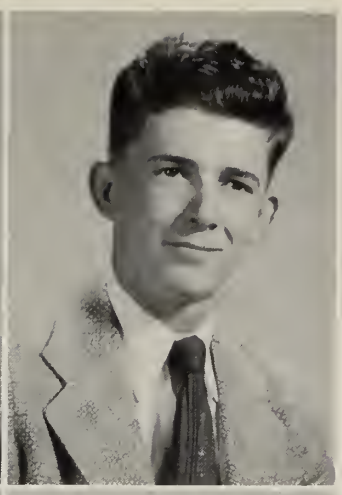

EDWARD McINTOSH
Ed
Electrician Boseboll
"Happy om I; from core I'm free; why aren't they oll content like me?"
Baseball 3, 4; Hist. Pag. 3; P.T.A. Ex. 3; Paper Drive 4; Intramurols 4.

MARY J. McCOURT
Murray
Diplomot Sleeping
"Why daesn't somebody tell me things?"
Field Hockey 2, 4; Basketball 2; Intramurals 2; Tennis 3; Honar Society 3, 4; Career Forum 2, 3, 4; Girl's Stote 3; Glee Club 2, 3, 4; Yeorbook 4; Asst. Ed.-in-Chief; Semophore 2, 3, 4; Gym Dem. 3; P.T.A. Ex. 2, 3, 4; P.T.A. Play 2; Musicol 2; Grod. Ush. 3; Woman's Club Assoc. Mem.; Jr. Prom 3; Winter Waltz 4; Conc. 4; Spoghetti Sup. 4; Poper Dr. 4; Bench. Boll 4; Dec. Comm. 3, 4; Pub. 4; Chairman; Refr. 4; Driver's Ed. 3; Closs Ploy 4 .

MARY L. McNAMARA
Mory Lou
Office Work Driving
"A friend to oll, on enemy to none."
Camero Club 3; Woodcraft 4; Driv. er's Ed. 3; Ticket Comm. 4; Yeorbook 4; P.T.A. Ex. 2; Spoghetti Sup. 4.

DONALD J. McEACHRON
Gecken
Explosives Expert Sports
"Out of my woy I hove work ta do."
Football 2, 3, 4; Trock 3; Fish & Game 3; Rifle Club 4; Driver's Ed. 3; Camera Club 2, 3; Paper Dr. 3, 4; (Choirman); Class Play 4; Toostmaster's Club 4; P.T.A. Ex.; Christmas Ploy 3; Cooking 3; Census 2; Open House Guide 2.

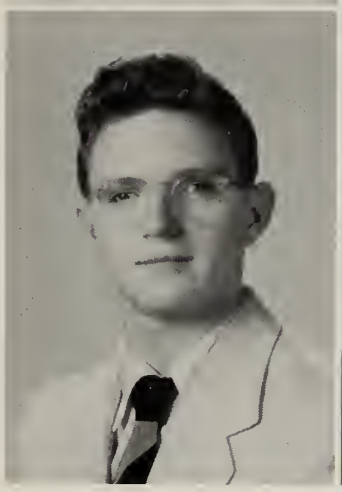

WILLIAM A. McNAMARA
Moc
Mechanic Rocing
"Why shauld the devil have all the fun."
Vol. Donce 3; Spoghetti Sup. 4; Paper Dr. 4; Yeorbook 4; Hist. Pog. 3; Conc. 4; Dec. Comm. 2, 3, 4; Dramatic Club 2.

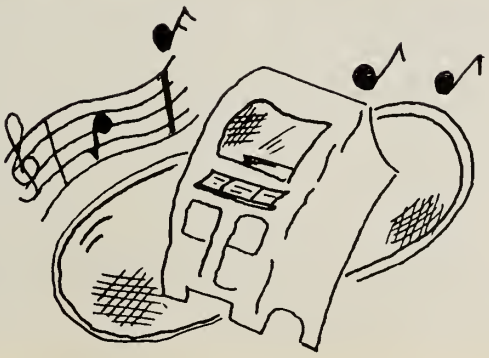

RUTH L. MEDNICK

Ruthie

Legal Secretary — Papular Music

"Be silent ond safe . . . silence never betrays yau."

Yearbaak 4; Semaphare 4; Lib. Asst. 4; Class Day 2; Rase Sang 2; Doisy Chain 2; Refr. Camm. 4; P.T.A. Ex. 2; Camero Club 3; Sq. Dancing 2; Hist. Ex. 3.

HENRY MUNSON

Munse

Success — Wark

"The devil is a gentleman."

Yearbaak 4; (Advertising Ed.); Gym Dec. 4; Hist. Pag. 3; Driver's Ed. 4; Comero Club 2; Saph. Dance 2; Sq. Dancing 2; Winter Waltz 4; Rec. Hap 3; Canc. 4; P.T.A. Ex. 2, 3; Spaghetti Sup. 4; Paper Dr. 4; Bench. Boll 4; Dec. Comm. 2, 3, 4; Tawn Census 2; Baok Covers 3, 4; Class Play 4; Sr. Recept. 4.

THEODORE MOOTOS

Greek

Success — Cors

"He's an the square . . . sa we con't abject ta carners."

Yeorbook 4; Hist. Pog. 3; P.T.A. Ex. 2, 3; Driver's Ed. 3.

DONALD F. MURPHY

Murph

Mechanicol Engineer — Sparts

"I like work; it foscinotes me. I cauld sit ond watch it oll day."

Football 3, 4; Basketboll 2; Baseball 3, 4; Intromurals 3, 4; Hist. Pog. 3; Driver's Ed. 4; Closs Ploy 4; Baak Covers 4; Paper Drive 4.

ROBERT E. MORRIS

Mank

Mechonic — Cors

"Angel an the street, devil in the hause."

Foatboll 2, 3; Intramurals 2.

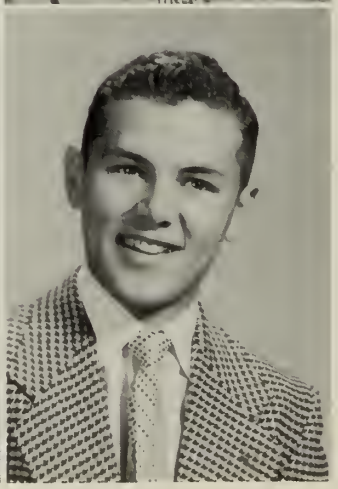

PETER M. NARDOZZI

Pete

Pharmocist — Tudie

"The mare mischief the better the sport."

Faatboll 4; Track 3, 4; Yearbaak 4, (Loyaut Ed.); Semaphare 4; P.T.A. Ex. 3, 4; Lib. Asst. 3; Christmos Pag. 3; Rifle Club 4; Val. Dance 3; Jr. Pram 3; Sq. Dancing 4; Winter Woltz 4; Rec. Hap 3, 4; Spoghetti Sup. 4; Ring Camm. 3; Paper Dr. 4; Dec. Camm. 3, 4; Pub. 3, 4; Baok Cavers 3, 4; Sr. Recept. 4; Sr. Closs Play 4; Coke Sale 4; Closs Trip Camm. 4.

BARBARA A. NELSON

Nellie bean

Executive Secretary — Dancing

"She's independent, her own master."

Field Hockey 2, 3; Basketball 2; Saftball 2, 3; Tennis 2, 3; Glee Club 2, 3, 4; Yearbaak 4; Semaphare, Asst. Ed. 3; (Editar 4); Gym Dem. 3; P.T.A. Ex. 3; Musical 2; Hist. Pag. 3; Dramatic Club 2; Sq. Dancing 2; Soph. Dance 2; Val. Dance 3; Record Hop 3; Jr. Pram 3; Winter Waltz 4; Conc. 4; Spaghetti Sup. 4; Dec. Camm. 2, 3, 4; Ticket Comm. 2; Entert. 4; Driver's Ed. 3; Christmas Pag. 2; Class Play 4; Sr. Recept. 4; Intramurals 2.

KAREN S. NIELSEN

Savannah

Madel — Tabor

"Silence is galden, but let's talk anyway."

Field Hackey 2, 3; Glee Club 4; Yearbaok 4; Semaphare 3, 4; Hist. Pag. 3; Class Day 2; Daisy Chain 2; Rase Sang 2; Grad. Ush. 3; Saph. Dance 2; Val. Dance 3; Rec. Hap 3; Winter Waltz 4; Dec. Camm. 2, 3, 4; Entertain 2, 3, 4; Class Play 4; Sr. Recept. 4; Bacc. 2; Christmas Pag. 2; Dramatic Club 2; Spaghetti Sup. 4.

JOHN M. NUOVO

U. S. Army — Eating

"Parting is such sweet sarraw."

EDWARD F. NYE

Gugo

Veterinarian — Sleep

"I like fun and I like jakes; 'baut as well as mast a' the falks."

Football 1; Basketball 3; Track 4; Intramurals 3, 4; Gym Dem. 3, 4; Fish & Game 3; Driver's Ed. 3; P.T.A. Ex. 3; Jr. Pram 3; Winter Waltz 4; Weather Forecasting 4; Paper Drive 4.

EDWARD C. O'HARE

Ed

To attend College — Sleeping

"His lines are cut in manly mold far hardy sports and contest bald."

Football 2, 3, 4; (Capt. 4); Basketball 2, 3, 4; Baseball 2, 3, 4; Track 2, 3, 4; Stud. Council 2; Yearbaok 4; Gym Dem. 3; P.T.A. Ex. 2, 3; Musical 2; Hist. Pag. 2, 3; Saph. Dance 2; Val. Dance 3; Jr. Pram 3; Ring Camm. 3; Sq. Dancing 2; Dec. Camm. 2, 3, 4; Refr. Camm. 2, 3; Student Cauncil Exchange Camm. 2; Golf Tournament 2; Tennis Taurnament 3; Camera Club 2; Open House Guide 2.

JO ANN PEARSON

Ja-Ann

"Quiet and unassuming she gaes her gentle way."

Entered from Hyde Park — 54

Driver's Ed. 4.

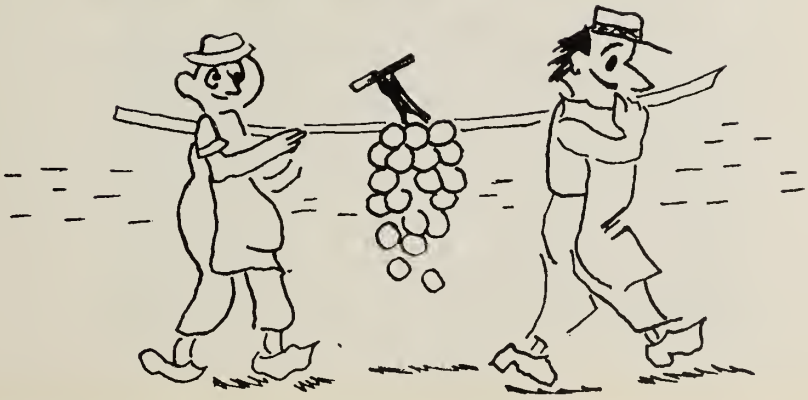

DOROTHY A. PHILLIPS

Daddy

Bookkeeper Dickie

"Your hero always should be tall."

P.T.A. Play 2; Knitting Club 2, 4; Home Ec. Club 2; Yearbook 4; Dec. Comm. 2; P.T.A. Exhibit 2, 3; Class Play 4; Sr. Recept. 4.

MANUEL J. REBELLO

Beansie

Millionaire Cars

"Laughing eyes and dancing feet."

Basketball 2; Intramurals 2, 3; Glee Club 2, 3; Yearbook 4; Semaphore 2, 3; President 1, 2; Executive Comm. 2, 3, 4; P.T.A. Play 4; Musical 2; Hist. Pag. 3; Driver's Ed. 4; Christmas Pag. 3; Dramatic Club 2, 3; Soph. Dance 2; Val. Dance 3; Sq. Dancing 2, 3; Rec. Hop 3; Conc. 4; Ring Comm. 3; Dec. Comm. 2, 3; Pub. 2, 3, 4; Tickets 3; Refr. Comm. 2; Entertain. 2, 3, 4.

JOHN PIRES

Dad

Business Owner

Wine, women and song

"He is complete in features and in mind, with all good grace to grace a gentleman."

Football 2, 3; Student Council 2, 3, 4; Glee Club 2, 3; Student Council Conv. 4; Hist. Pag. 3; Driver's Ed. 4; Camera Club 3; Toastmaster's Club 4; (Treas. 4); Winter Waltz 4; Ring Comm. 3; Musical 2; Dec. Comm. 3, 4; Ent. Comm. 2, 3; Val. Dance 3.

ROBERT J. REBELLO

Otto

Artist Talking

"Take humor from me and my life is done."

Football 2, 3, 4; Basketball 2, 3, 4; Baseball 2, 3, 4; (Capt. 4); Intramurals 3; Glee Club 2, 3; Yearbook 4; Semaphore 2, 4; P.T.A. Exhibit 2, 3; Hist. Pag. 3; Driver's Ed. 3; Christmas Pag. 3; Val. Dance 3; Soph. Dance 2; Jr. Prom 3; Sq. Dancing 2, 3; Winter Waltz 4; Rec. Hop 3; Conc. 4; Spaghetti Sup. 4; Paper Dr. 4; Bench. Ball 4; Dec. Comm. 2, 3, 4; Pub. 2, 3, 4; Tickets 2, 3, 4; Refr. 2, 3, 4; Entertain. 2, 3, 4; Town Census 2; Book Covers 4; Sr. Recept. 4; Class Play 4; Cake Sale 4.

GEORGE C. POOLE

Cal

"The splendor of silence."

Tennis 3, 4; Track 2, 4; Intramurals 2; P.T.A. Exhibit 2, 3; Toastmaster's Club 4; Aviation 3; Conc. 4; Class Play 4; Paper Dr. 4; Town Census 2.

ELLEN M. REIS

LN

Airline Hostess Ice Skating

"I'll giggle today if tomorrow I die."

Field Hockey 4; Basketball 3, 4; Softball 2, 3; Tennis 3, 4; Glee Club 3, 4; Yearbook 4; Semaphore 4; Gym Dem. 2, 3, 4; Lib. Asst. 4; Hist. Pag. 3; Class Day; Daisy Chain 3; Grad. Ush. 3; Dramatic Club 3; Metal Crafts 3; Soph. Dance 2; Val. Dance 3; Rec. Hop 3; Jr. Prom 3; Winter Waltz 4; Conc. 4; Spaghetti Sup. 4; Bench. Ball 4; Dec. Comm. 3, 4; Tickets Comm. 4; Driver's Ed. 3; Sr. Recept. 4.

JOYCE H. RENNIE

Jayca

Navy nurse — Parties

"I've made it a practice to put all my worries down in the bottom af my heart, then sit an the lid and smile."

Basketball 4; Glee Club 2, 3; Yearbaak 4; Semaphore 2; (Asst. Bus. Mgr.) 3, 4; P.T.A. Exhibit 2, 3; Musical 2; Hist. Pag. 3; Bacc. Ush. 3; Class Day Ush. 3; Grad. Ush. 3; Sq. Dancing 2; Home Ec. 2; Persanality Club 4; Soph. Dance 2; Val. Dance 3; Rec. Hop 3; Jr. Prom 3; Winter Waltz 4; Canc. 4; Spaghetti Sup. 4; Ring Comm. 3; Bench. Ball 4; Dec. Camm. 2, 3, 4; Tickets Camm. 2, 3, 4; Refr. Camm. 2, 3, 4; Driver's Ed. 3; Class Play 4; Sr. Recept. 4; Cake Sale 4; Paper Drive 4.

ELAINE RIESER

Laine

Hairdresser — Bab

"The shell must break before the bird can fly."

Field Hackey 3, 4; Glee Club 3; Yearbaak 4; Semaphare 2, 3, 4; Hist. Pag. 3; Grad. Ush. 3; Soph. Dance 2; Val. Dance 3; Rec. Hap 3; Jr. Prom 3; Winter Waltz 4; Spaghetti Sup. 4; Paper Dr. 4; Dec. Comm. 2, 3, 4; Refr. Comm. 2, 3, 4; Driver's Ed. 4; Class Play 4; Sr. Recept. 4; Concessian 4.

ANITA SALLUS

Nita

Medical Secretary — Reading

"A laughing eye and a tender smile."

Glee Club 2, 3, 4; Yearbaak 4; Semaphare 2, 3, 4; Class Day 2, 3; Daisy Chain 2, 3; Rase Song 2; Exec. 4; Soph. Dance 2; Val. Dance 3; P.T.A. Exhibit 3; Rec. Hop 3; Jr. Prom 3; Winter Waltz 4; Canc. 4; Spaghetti Sup. 4; Paper Dr. 4; Ring Camm. 3; Bench. Ball 4; Dec. Camm. 2, 3, 4; Ticket Comm. 2, 3, 4; Refr. Comm. 3, 4; Personality Club 4; Knitting Club 2; Sr. Recept. 4; Hist. Pag. 3; Sr. Class Play 4; Baak Covers 4.

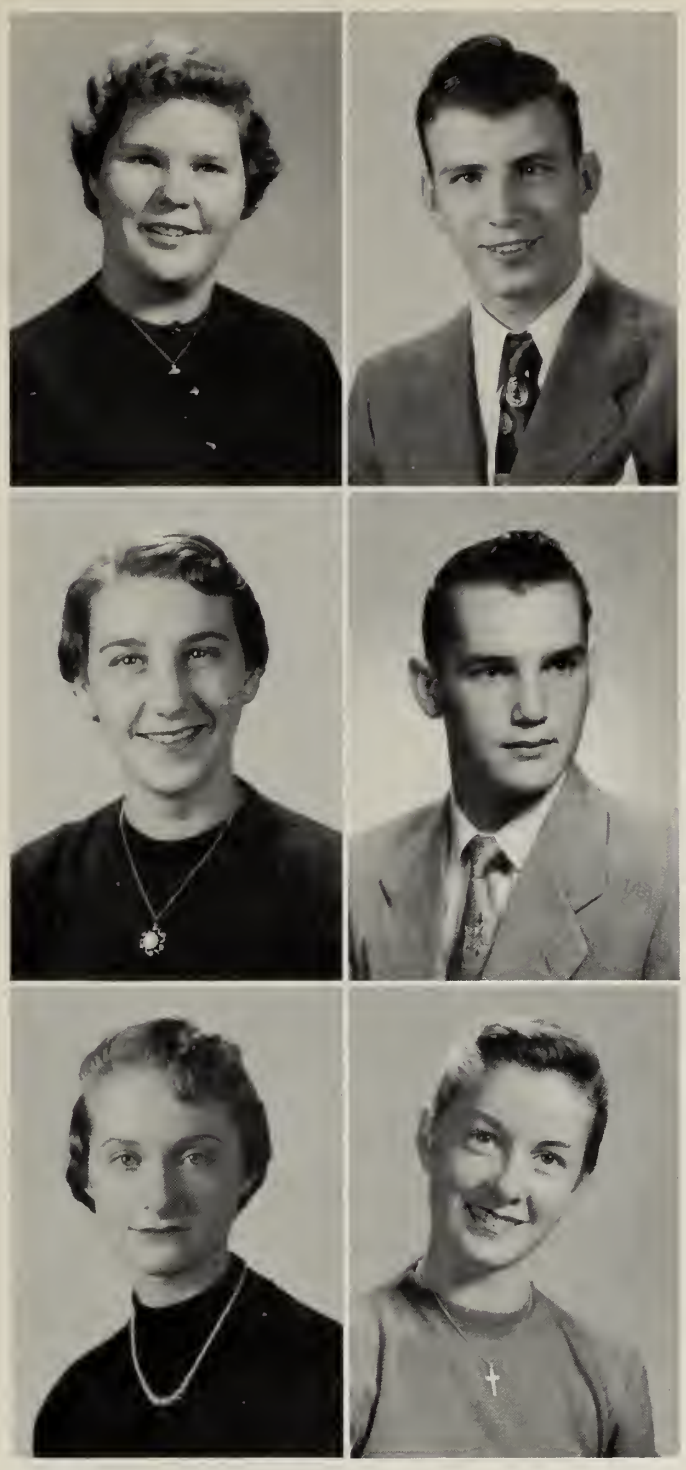

ROBERT E. SAVAGE

Xavier

Ta travel — Warking an my car

"Laugh and he will."

Driver's Ed. 3; P.T.A. Exhibit 2; Intramurals 2; Sr. Radia 3.

EDWARD SCHROTH

Schroddie

Furniture Stare Owner — Wark

"A laugh is a gaad intraduction ta friendship."

Faotball 2, 3, 4; Basketball 2, 3; Intramurals 4; Gym Dem. 2, 3, 4; P.T.A. Exhibit 2, 3, 4; Hist. Pag. 3; Driver's Ed. 3; Dramatic Club 2; Soph. Dance 2; Val. Dance 3; Jr. Pram 3; Winter Waltz 4; Rec. Hop 3; Paper Dr. 4; Bench. Ball 4; Dec. Camm. 2, 3, 4; Pub. 2, 3, 4; Refr. Comm. 2, 3, 4; French Play 2; Athl. Ben. 4; P.T.A. Paper Dr. 4; Class Play 4; Galf 3, 4; Tennis 3, 4; Camera Club 2; Sq. Dancing 2; Musical 2; Fish & Game 2, 3; Charity 3; Tawn Census 2; Open Hause Guide 2; Track 2, 3; Christmas Play 2; Sr. Recept. 4.

JOAN M. SMITH

Smitty

Secretary — Dancing

"I'm na angel."

Field Hackey 2, 3; (Co-Capt. 4) Tennis 4; Glee Club 2, 3, 4; Yearbaak 4; Semaphare 4; Gym Dem. 3, 4; Hist. Pag. 3; Class Day 2, 3; Daisy Chain 2, 3; Rase Song 2; Office Girl 3, 4; Grad. Ush. 3; Pops Concert 3; Sq. Dancing 4; Class Secretary 3, 4; Executive Comm. 3, 4; Home Ec. 3; Athl. Ben. 2; Val. Dance 3; Soph. Dance 2; Rec. Hap 3; Jr. Pram 3; Winter Waltz 4; Canc. 4; Spaghetti Sup. 4; Paper Dr. 4; Ring Camm. 3; Bench, Ball 4; Dec. Camm. 2, 3, 4; Pub. Comm. 3, 4; Tickets 3, 4; Refr. Camm. 2, 3, 4; Entertain Camm. 3, 4.

RONALD A. SMITH

Ron

Plumber — Doncing

"A smile for every fellow . . . ond two for every girl."

Footboll 1; Trock 1; Student Council 2, 3, 4; Coreer Forum 2, 3, 4; Glee Club 2,3; Yeorbook 4; (Soles Monoger); Student Council Conv. 4; P.T.A. Exhibit 2, 3; Vol. Donce 3; Jr. Prom 3; Sq. Dancing 4; Rec. Hop 3; Spoghetti Sup. 4; Poper Dr. 4; Bench. Boll 4; Dec. Comm. 2, 3, 4; Pub. Comm. 3, 4; Ticket Comm. 3, 4; Refr. Comm. 3, 4; Sohp. Donce 2.

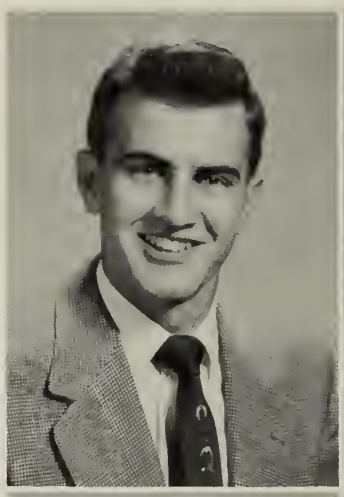

MURIEL TANSEY

Hoppy life — Sleeping

"I love the life I lead."

Glee Club 3; Yeorbook 4; P.T.A. Exhibit 3; Office Girl 4; Hist. Pog. 3; Borber Shop Ush. 4; Vol. Donce 3; Jr. Prom 3; Sr. Comero Club 3; Refr. Comm. 3; Driver's Ed. 3; Closs Ploy 4; Sr. Recept. 4.

MARION R. STARR

Roni

Secretory — Populor music

"A rore lody mokes no noise."

Field Hockey 2; Softboll 2; Yeorbook 4; Hist. Pog. 3; Knitting Club 2, 4; Home Ec. 2; Soph. Donce 2; Winter Woltz 4; Dec. Comm. 3, 4; P.T.A. Exhibit 3; Refr. Comm. 3; Vol. Donce 3; Driver's Ed. 3; Comera Club 3; Sr. Recept. 4.

JOSEPH S. TARECO, JR.

Little Joe

Cook — Rocing

"Bewore; I moy yet be famous."

Vol. Donce 3; Cooking 3; Spoghetti Sup. 4; Poper Dr. 4; Yeorbook 4; Hist. Pag. 3; Concession 4; Dec. Comm. 2, 3. 4; Jr. Prom 3.

JOSEPH A. SULLIVAN

Stroker

Business — Sports

"In the old doys the young fellow who went courting turned the gas . . . Now he steps on it."

Entered from B. C. High 3; Football 4; Intromurols 4; Jr. Prom 3; Winter Woltz 4; Poper Dr. 4; Closs Ploy 4; P.T.A. Exhibit 3.

ROBERT J. TAXIERA

Toxi

Success — Fishing

"A man devoted to pleosure."

Hist. Pag. 3; Driver's Ed. 4; P.T.A. Exhibit 3; Soph. Donce 2.

PATRICIA A. THOMPSON

Pat

Hairdresser Brentan

"Damestic Happiness, thou anly bliss.'

Cheerleader 2, 3, 4; Saftball 3; Student Cauncil 3, 4; Glee Club 3; Yearbaak 4; Office Girl 3, 4; Class Day 3; Daisy Chain 2, 3; Grad. Ush. 3; Sq. Dancing 2, 3; Metal Crafts 3; Athletic Banq. 2, 3; Dec. Camm. 2, 3, 4; Spaghetti Sup. 4; Winter Waltz 4; Student Cauncil Canv. 4; Jr. Pram 3; Rec. Hap 3; Val. Dance 3; Saph. Dance 3; Sr. Recept. 4; Driver's Ed. 3.

ELIZABETH A. TUCKER

Betty

Secretary Working

"A girl light hearted and cantent."

Glee Club 2, 3; Yearbaak 4; Office Girl 4; Metal Crafts 3; Saph. Dance 2; Val. Dance 3; Rec. Hap 3; Dec. Camm. 3, 4; Refr. Camm. 3, 4; Class Play 4; Driver's Ed. 3.

ROBERT TRUCZINSKAS

Truc

Wealth Hat Rads

"Variety is the spice af life."

SHIRLEY A. VAN LAARHOVEN

Shirl

File Clerk Playing Recards

"One kind ward can warm three winter manths."

Knitting Club 3; Metal Crafts 3; Persanality Club 4; Spaghetti Sup 4; Driver's Ed. 3; P.T.A. Exhibit 2, 3.

BEVERLY A. VIGNEAUX

Bevie

Hairdresser Dancing

"Fend af dances, fun and praise; sa very madern in her ways."

Field Hackey 3, 4; Basketball 2; Saftball 2; Intramurals 2; Glee Club 2, 3; Sq. Dancing 4; Stage Crafts 3; Saph. Dance 2; Val. Dance 3; Rec. Hap 3; Jr. Pram 3; Winter Waltz 4; Bench. Ball 4; Dec. Camm. 2, 3, 4; Pub. Camm. 3; Refr. Camm. 2, 3, 4; Entertain. Camm. 4; Yearbaak 4; Hist. Pag. 3; Exec. Camm. 3; Paper Dr. 4; Sr. Recept. 4; Class Play 4; P.T.A. Exhibit 3; Cake Sale 4.

Class History

SOPHOMORE YEAR

FALL

Class Officers:
- Manuel Rebello — President
- Virginia Johnson — Vice-President
- Carole Haynes — Secretary
- Barry Blake — Treasurer

Cheerleaders:
- Carol Camber
- Patricia Thompson

WINTER

Record Hop — Disc Jockeys:
- Albert DeLuca
- Albert Fiske
- Frances Giannelli

Steering Committee:
- William MacNamara
- Harold Caplan
- James Corbett
- Edward O'Hare
- Edward Schroth
- Nancy Buschenfeldt
- Nancy Burbridge
- Marcia Heddy
- Anita Ivaldi
- Barbara Nelson

SPRING

Class outing at
- Swift's Beach

BEST PERSONALITY

JUNIOR YEAR

FALL

Class Officers:
- Barry Blake — President
- Virginia Johnson — Vice-President
- Joan Smith — Secretary
- Albert DeLuca — Treasurer

Executive Committee:
- Carol Camber
- Leo Daly
- Beverly Vigneaux
- Ronald Smith
- Leonard Holmes
- Marion Macrogianis

Record Hop

Semaphore Editorships:
- Barbara Nelson — Ass't. Editor
- Hazel Briffett and Joyce Rennie — Business Editors
- Nancy Buschenfeldt — Ass't. Art Editor
- Janet Gasunas — Literary Editor
- Anita Ivaldi — News Editor
- Robert Hall — Photography Editor

WINTER

Committee Chairmen:
- Barbara Altonen — Refreshment
- Nancy Buschenfeldt — Decoration
- Lorraine Grant — Ticket
- Dorothy Heelan — Publicity
- Charlotte MacGregor — Entertainment

Class Rings

Valentine Dance

Book Covers

Cheerleaders:
- Barbara Altonen
- Carole Haynes

SPRING

Junior Prom — "Moonlight and Roses"

American Legion Improvement Medal:
- Harold Caplan

Class Outing at Swift's Beach

Girls' State:
- Mary McCourt

Boys' State:
- Barry Blake
- Albert DeLuca
- Leonard Holmes

Associate members of Stoughton Womens' Club:
- Hazel Briffett
- Carol Cederholm
- Virginia Johnson
- Mary McCourt

'55 Class Officers:
- Barry Blake — President
- Virginia Johnson — Vice-President
- Joan Smith — Secretary
- Albert DeLuca — Treasurer

SENIOR YEAR

FALL

Executive Committee:
- Janet Gasunas
- Donald Beless
- Anita Ivaldi
- Robert Hall
- Anita Sallus
- Manuel Rebello

Benchwarmers' Ball

Book Covers

Concessions at Football Games

Football Captain:
- Edward O'Hare

Drum Majorettes:
- Margaret DeMone
- Nancy Dors

Spaghetti Supper:
- Chairman Carol Magee

Field Hockey Co-Captains:
- Nancy Buschenfeldt
- Joan Smith

Cake Sale

Semaphore Editor:
- Barbara Nelson

WINTER

Winter Waltz
Student Council:
- Donald Beless — President
- Nancy Burbridge — Vice-President

Basketball Co-Captains:
- Barry Blake
- Albert DeLuca

Basketball Captain:
- Lorraine Grant

Paper Drive
Committee Chairmen:
- Barbara Altonen — Refreshment
- Nancy Buschenfeldt — Decoration
- Charolette Mac Gregor — Entertainment
- Mary McCourt — Publicity

Class Plays:
- Dear Ruth
- The Valiant

SPRING

Student Government Day:
- Barry Blake

Class Trip to New York:
- April 30, May 1

Baseball Captain:
- Robert Rebello

Yearbook
- Editor — Anita Ivaldi
- Ass't. Editor — Mary McCourt
- Class Photographer — Robert Hall

Senior Reception June 3

Baccalaureate June 5

Class Banquet June 6

Class Day June 8

Graduation June10

CLASS CLOWN

Most Sophisticated

Dear Ruth

CHARACTERS

Dora	Elizabeth Glennon
Mrs. Edith Wilkins	Janet Gasunas
Miriam Wilkins	Carol Camber
Judge Harry Wilkins	Peter Nardozzi
Ruth Wilkins	Barbara Altonen
Lt. William Seawright	Barry Blake
Albert Kummer	Donald Beless
Martha Seawright	Marilyn Herron
Sgt. Chuck Vincent	Albert DeLuca
Harold Klobbermeyer	Harold Caplan
Prompter	Hazel Briffett
Directors	Joseph Celi, Mrs. Dorothy Woodward

The Valiant

CHARACTERS

Warden Holt — about sixty	Robert Rebello
Father Daly — chaplain	Leonard Holmes
James Dyke — prisoner	Thomas Lucet
Josephine Paris — the girl	Anita Ivaldi
An Attendant	Henry Munson
The Jailer	John Pires
Prompter	Frances DiMatteo
Stage Hands	Robert Hall, Joseph Sullivan

Most Talkative

BEST DRESSED

MOST POPULAR

NEATEST

MOST CO-OPERATIVE

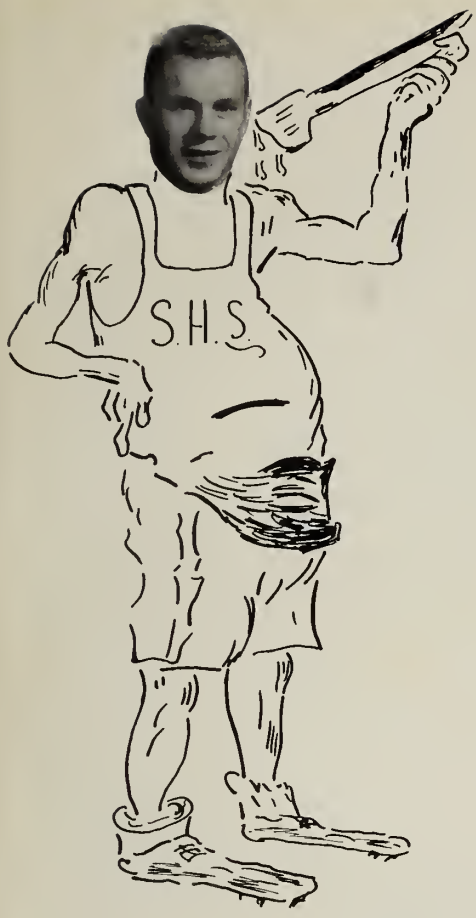

MOST ATHLETIC

BEST BUILD and FIGURE

MOST LIKELY TO SUCCEED

BEST DANCERS

Student DRIV

Class of 1956

Class of 1957

Class of 1958

Class of 1959

Class of 1960

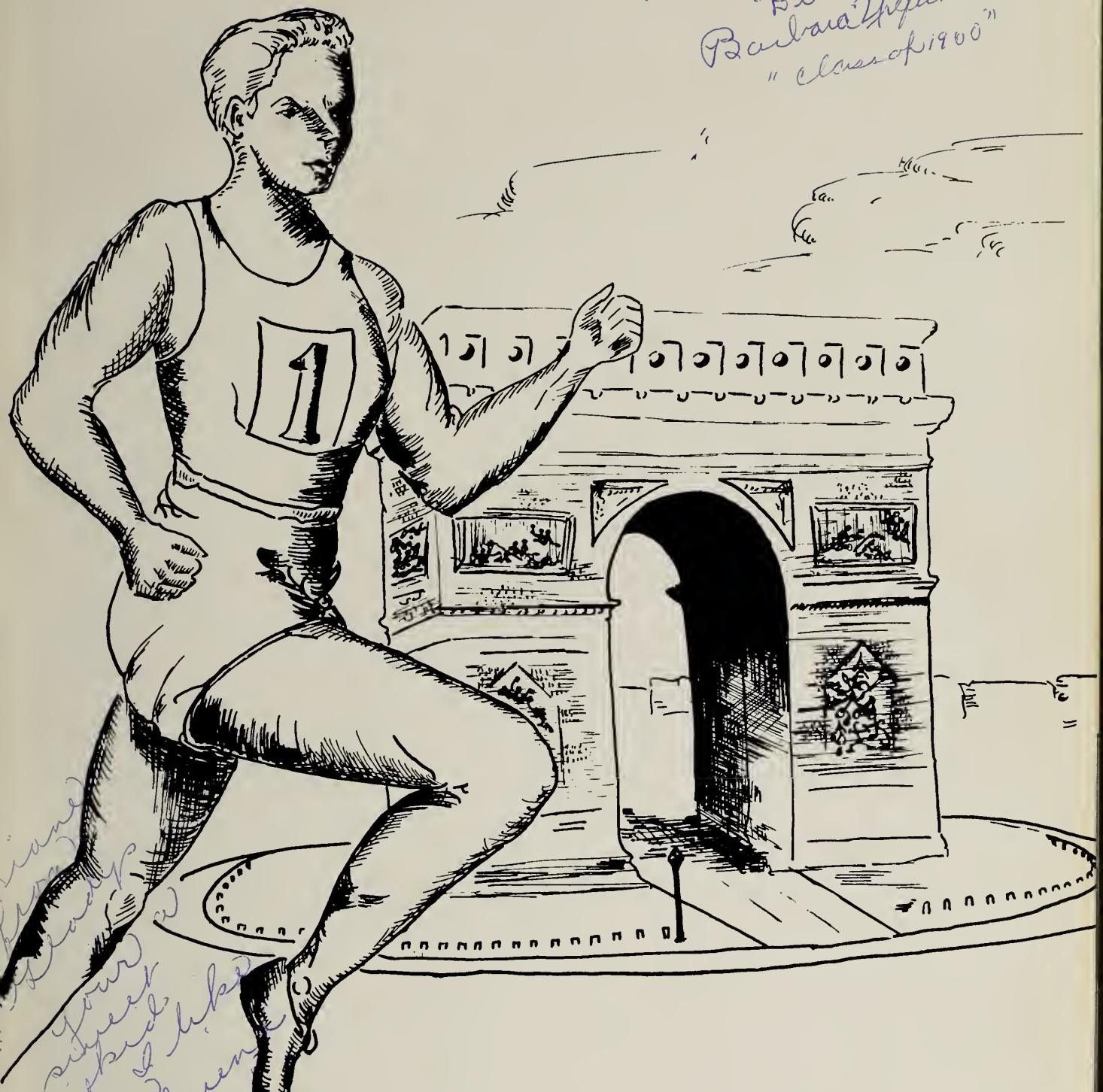

Best of Luck
"Bi"
Barbara Urquhart
"Class of 1900"

Dear Bobby
Have a great
and I like
your friend
Gladys
Class of
"60"

Les Sports

Varsity Football

Undoubtedly the 1954 team, led by Captain Ed O'Hare and coached by Mr. Twoomey and Mr. Geradi, has completed the greatest season in the history of S.H.S. Facing the most rigid schedule ever arranged at Stoughton, the boys emerged from the gridiron boasting an unmarred record.

The greatest thrills of the season occurred in the victories over powerhouses North Attleboro and Dover, N. H. It was particularly gratifying to defeat North Attleboro because they were the club that stopped an undefeated Stoughton team in 1953. Dover, N. H., the second highlight of the season, had already beaten Amesbury, a leading contender in class C, and was anticipating an easy victory over Stoughton. An impressive 19-6 verdict in favor of Stoughton was the result.

The amazing record compiled by this team will be a challenging goal for future teams of S.H.S.

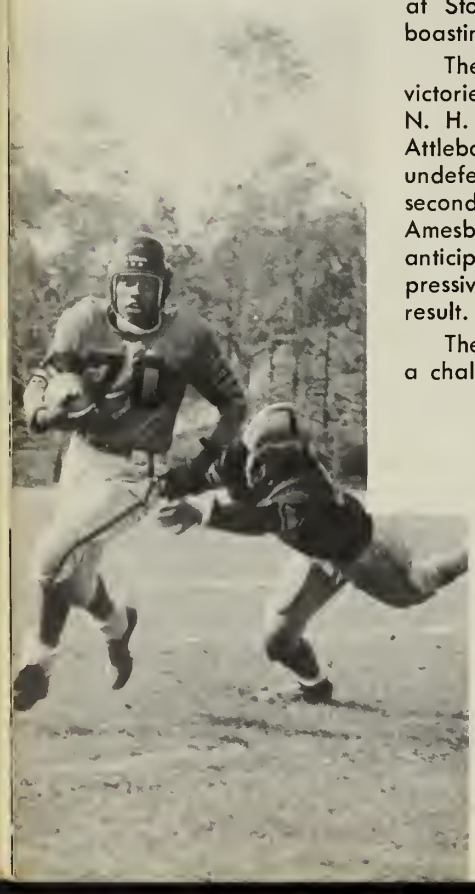

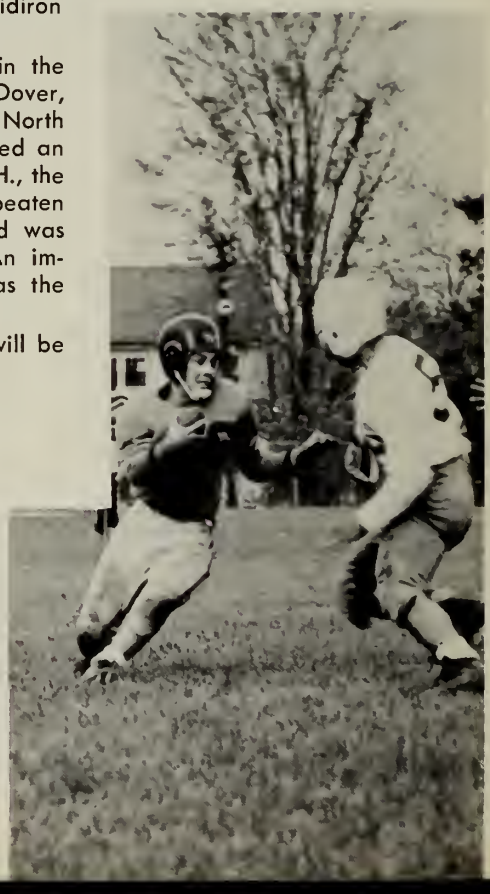

SEASON'S RECORD

Stoughton	26	Archbishop Willioms	0
Stoughton	33	Cole	7
Stoughton	38	Braintree	13
Stoughton	32	Abington	14
Stoughton	24	North Attleboro	7
Stoughton	28	Walpole	6
Stoughton	19	Dover (N.H.)	7
Stoughton	13	Conton	0

1
9
5
4

54

Field Hockey

Best All-Around

The girls' field hockey team scored a remarkable comeback this past season under the guidance of Miss Anna De Santis.

Co-Captains Nancy Buschenfeldt and Joan Smith deserved a great deal of credit for the successful season. Their determined spirit and sportsmanship gave the team the spark required for victory in all competitive sports.

Stoughton	0	North Easton	2
Stoughton	1	Randolph	1
Stoughton	2	Foxboro	0
Stoughton	0	Braintree	0
Stoughton	1	Hingham	1
Stoughton	0	Canton	2

Most Talented

Varsity Basketball

Stoughton		Opponents
46	Stonehill	41
52	Attleboro	63
57	Alumni	36
57	Monsfield	42
38	Oliver Ames	45
45	Randalph	38
68	Foxboro	46
47	Shoron	52

Stoughton High's varsity basketball team under Coach Peter Geradi completed a successful season, boasting a 10-6 record.

The Stoughton five appeared to be handicapped by lack of height in an early season loss to Class "A" Attleboro, and in Hockamock League games against Sharon and North Easton. No other Hockamock team provided a threat to the Orange and Black, which won two games from Canton, Foxboro, Mansfield, and Randolph. The Stoughtonites placed third in Hockamock League play with an eight and four record.

In the final game of the season Stoughton lost to a talented, fast breaking Wareham five in the South Shore Tournament.

Stoughton		Opponents
62	Conton	43
39	Monsfield	36
41	Oliver Ames	49
70	Rondolph	42
59	Foxboro	21
59	Sharon	68
58	Canton	57
51	Worehom	79

Best All-Around

Class Clown

Best Looking

Most Courteous

Girls' Varsity Basketball Record

Best Looking

Clad in new orange and black uniforms, the girls' varsity basketball team showed fine sportsmanship and teamwork in producing a 3 win - 4 loss record. Ably coached by Miss De Santis, the team avenged their first three losses by defeating Canton, Sharon, and No. Easton. The last game was lost to a strong, undefeated Braintree team.

RECORD

Won 3 — Lost 4

Canton	28	S.H.S.	27
Sharon	41	S.H.S.	22
S.H.S.	26	Canton	13
Oliver Ames	33	S.H.S.	32
S.H.S.	44	Sharon	37
S.H.S.	50	Oliver Ames	43
Braintree	42	S.H.S.	24

Most Sophisticated

1
9
5
5

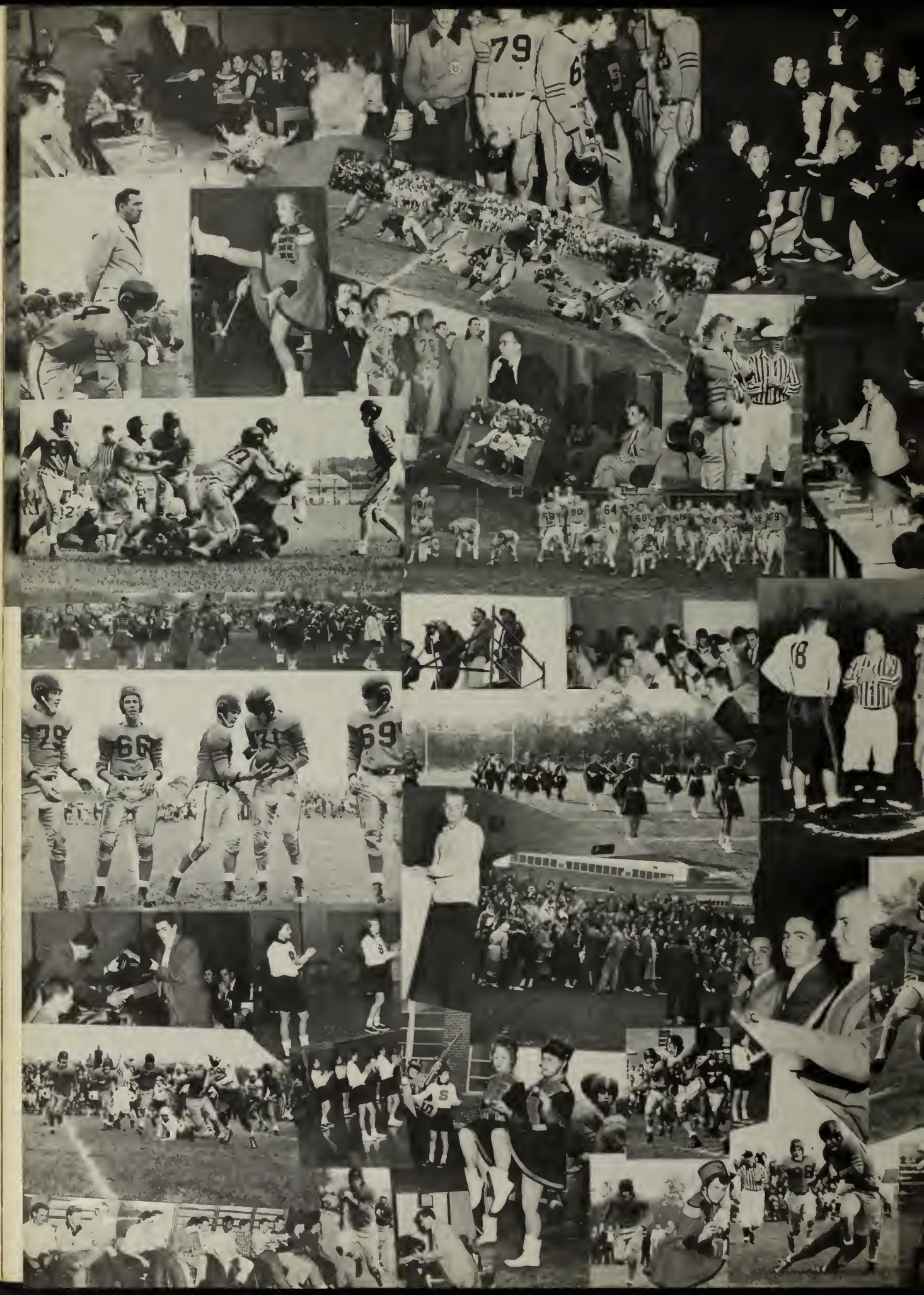

J. V. Basketball Teams

SENIOR

Cheerleaders

JUNIOR

Freshman Football Team

Track Team

SENIOR

Intramural Basketball

JUNIOR

LES ACTIVITES

Yearbook Staff

Editor-in-Chief	Anita Ivaldi
Assistant Editor	Mary McCourt
Business Manager	Hazel Briffett
Advertising Manager	Henry Munson
Sales Manager	Ronald Smith
Literary Editor	Barbara Altonen
Typing Editor	Elizabeth Tucker
Art Editor	Majorie Mara
Layout Editor	Peter Nardozzi
Photography	Robert Hall
Sport's Editor	Barry Blake

Most Ambitious

SALES STAFF

Jaan Smith
Caral Cederhalm
Barbara Nelsan
Joyce Rennie
Karen Nielsen
Jaseph Tareca
Patricia Thompson
Darathy Heelan
Charlatte MacGregar
Caral Camber
Janet Gasunas
Sandra Carrall
Bernice Graham
Jahn Pires
William McNamara
Ellen Reis
Jane Curry
Anita Sallus

LITERARY

Caral Cederholm
Marcia Heddy
Marilyn Herran
Barbara Nelson
Janet Gasunas
Hazel Briffett
Anita Sallus
Jayce Rennie
Nancy Buschenfeldt
Elaine Rieser
Nancy Dars

TYPING

Jaan Smith
Elizabeth Cahenna
Barbara Altanen
Larraine Grant
Ruth Mednick
Nancy Burbridge
Anita Sallus
Caral Camber
Betty Cobb
Elizabeth Glennan
Ellen Reis
Marie Fedora
Marie Doyle

ART STAFF

Carale Haynes
Darathy Heelan
Virginia Jahnsan
Rabert Rebella
Barbara Chipman

ADVERTISING

Carale Haynes
Joyce Rennie
Jaan Smith
Nancy Dars
Rabert Rebella
Margaret DeMane
Patricia Thampsan
Caral Camber
Edward Schrath
Frances DiMattea
Jahn Pires
Edward O'Hare
Elizabeth Cabb
Lorraine Grant
Thamas Lucet
Frederick Bahnenberger
Darathy Heelan

Most Ambitious

Yearbook Staff

The Editors

The
Inner Circle

Student Council

All the Councilors

Executive Committee

General

Program

The Committees at Work

Supper

Credentials

Hospitality

The officers of the Student Council and its very able executive committee, under the direction of Mr. Donahue, worked industriously to secure interesting programs for every student in Stoughton High School this year.

The main project of the Student Council was the Conference of the Southeastern Branches of Student Councils, which was held here in November. This proved to be a huge success and brought many favorable comments about Stoughton High from those visiting the school.

In December as a traditional event the Student Council sponsored the Alumni Basketball game. The large profit obtained from this project was given to the Athletic Benefit Fund. In March the student exchange body visited Charleston High School; this experience proved very successful and profitable.

The SEMAPHORE

Edited and published
by the students for the students of
THE STOUGHTON HIGH SCHOOL
STOUGHTON, MASSACHUSETTS

Editor in Chief, Barbara Nelson

News Staff:
Editor, Anita Ivaldi Assoc. News Editor, Sandra Poole; Rosalie Vincent, Marcia Heddy, Mary McCourt, Marilyn Herron, Patricia Regan, Theresa Angelos, Lillian Guinazzo, Carol Daley, William Magee

Literary Staff:
Editor, Janet Gasunas, Nancy Welsh, Ruth Logan, Joyce Cripps

Art and Layout Staff:
Editor, Nancy Buschenfeldt, Assoc. Editor, Susan Warner; Virginia Johnson, Robert Rebello

Sports Staff:
Editor, (Boys) Albert DeLuca Assoc Editor, Henry Winship
Editor, (Girls) Carol Magee; Assoc. Editor, Janice McGarvey
Carol Camber

Business Staff:
Manager, Hazel Briffett, Asst. Mgr., Joyce Rennie, Carol Marshall, Carol Donovan, Carol McGrath, Jacqueline Revnaff, Virginia Tucker, Karen Neilsen, Anita Sallus, Elaine Bunavicz

Exchange Editor: Joan Bennett

Photographer: Robert Hall

Typing Editor: Barbara Altonen; Assoc Editor, Doris Corman

Faculty Adviser: Mr. Holt

SEMAPHORE

Volume 2 No. 2 — Stoughton, Massachusetts, March, 1955 — single copy 10 cents

EDITORIALS

ANNUAL

A well-known
big events
death

Senior Toast
Help Junior

The newly org
ter' club is one of
activities at S
School.

Under the cap
Mr. Vogel, the c
creasing both in
since the beginni

The purpose of
master's Club is
dents with the
public speaking
to overcome the

Each meeting
coded after a me
Toastmaster
of the
at each me
criticism
ve to be
nt Leon
h meet
ry pro
eeting,
day. In case of the
ence, this duty
the vice-president.
A report of the
meeting is given
Marilyn Herron.
allotted for the
d the member-
, but the club
this difficulty
ars by using
speakers as
mbers.

the season with 8-6 record after a poor start, which proves Coach Filledes' system advantageous.

Bob Sissa, in his first year out for the team, was high scorer for his J.V. five with 85 points. A close second was Joe Callahan, of Lincoln Street fame, with 71 points.

"Pete" Grigas was a pleasant surprise to Filledes' forces in his roll as guard, Pete showing well in the two games he played. Lou Gitto and Armand Cabral were the speedsters of the club, each displaying versatility in shooting, as

the club, ap
Bob Cousy with
ing and dribbli
another Lincol
was featured
shot, which
from the co
pride of the
plied the w
for ball-sk
With
develo
Stoughtonians
height

Barry Blake Goes To Legislature

In a recent election of the Student Council and the senior class, talented and popular Barry Blake was elected S. H. S.'s representative for Student Government Day, which was held at the State House Tuesday, March 8th.

ry adds this honor to others he has amassed at Stoughton High. He has been an officer s class for four years; president during the last two years. He charter member and now ident of the Honor Society. year he was selected for Boy's e. He was a top lineman on undefeated, untied foot- m and was co-captain 5 basketball team. tudent Co- onsored

Radio, TV Personalities To Appear At S.H.S.

The Stoughton Women's Cl
presenting Carl DeSuze, a
known radio and TV perso
in a unique program in th
school auditorium on We
evening, March 9, at 8:00
talk which he will give,
Africa", is based on hum
adventurious happenin
his recent trip to the
bah of Algiers, fash
resorts of the Sahar
800 miles deep in
will also tell of
seven holy place
with the Sultan.

Mr. DeSuze
career in radio
as an announce
of his own p
a popular m
His love of
of foreign lands h
wide demand as
throughout New England. His
are always sprinkle with humor

Student tickets may be pur-
chased at the high school at a re-
duced rate before the evening of
this performance. Proceeds from
the program will swell the Wom-

Recent arrivals
office include information
to join the Massachusetts

Intramural Champs Crowned In Three Leagues

ALL-STARS DEFEAT HAWKS IN JUNIOR LEAGUE PLAYOFF

The Rodent's All-Stars, and Five Aces have won the championships in their respective leagues. A playoff game in Junior League between the All-Stars and the Hawks was necessary to win the championship in the Junior League. Final score in this game was 32-24.

This year's competition in the three boys' intramural basketball league topped that of all past seasons. Hard fought, close contests have marked the daily double headers held for two months in the gym.

RODENTS SR. LEAGUE CHAMPS

The championship team in the Senior League was the "Rodents". The "Mentors", a team comprised of teachers, was undefeated in its eight games but was ineligible to win the championship so the runner-up was declared champ, the "Rodents." Mr. Albert J. Twomey sparked the Mentors with

Barry Blake Goes To Legislature

Radio, TV Personalities To Appear At S.H.S.

Intramural Champs Crowned In Three Leagues

Senior Toastmasters Help Junior

Seniors Take

Seniors Take

Seniors Take

Honor Society

The Stoughton Chapter of the National Honor Society, under the direction of Mrs. Dorothy Manchester, started the year by inducting thirteen new associate members. A Ways and Means Committee was elected to discuss methods of raising money for future induction expenses. Some of the members took part in a drive for orphaned Korean children early in the year. A few members have been working on a Stoughton High School Handbook, which will be helpful to new students. Two money-raising drives were sponsored: one, a Polio Drive in the name of Robert Hallett and the other, a Cancer Drive in the name of Judith Mitchell. A record hop was held on May 7, 1955, with Bob Clayton as disc jockey. Induction of new members will occur before school closes.

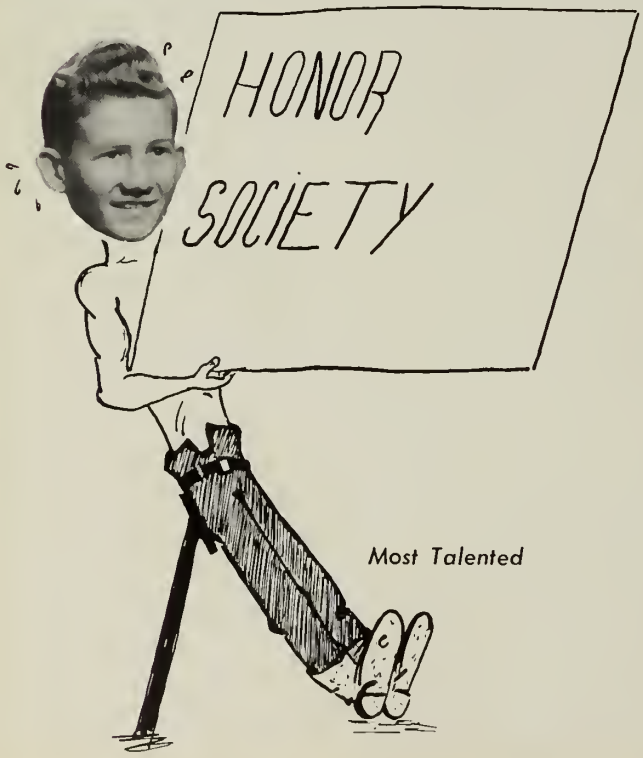

Most Talented

Most Courteous

Quietest

Glee Club

Band and Drum Majorettes

MUSICAL CLUBS

Audio-Visual Aids

Directed by Mr. Lean Kahn, the Audia-Visual Aids Club learned to maintain and aperate the various recarding and prajectian machines. Members helped the teachers to utilize the new opaque projectars, tape recorders, phonographs and matian picture prajectars.

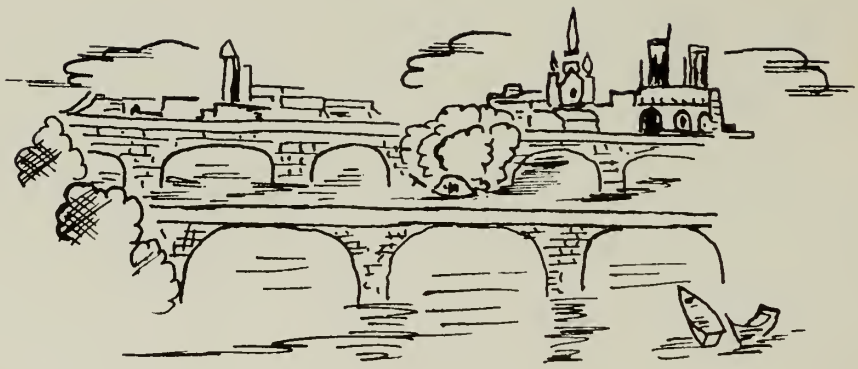

Aviation

Building and flying madel planes was the prime purpase af the Aviatian Club. Discussians an the principles af flying were held, and films illustrating certain phases of aviatian were presented. This year as in previous years the members laaked farward ta their trip ta Narwaad Airport and their flight aver Stoughtan. It was a delightful experience.

Mr. Rabert McLaughlin was advisar ta this graup.

Career Forum

During this year the Coreer Forum has presented many interesting vacatianal canferences far the students af Staughtan High. Representatives af variaus prafessions have came to the schaal ta speak abaut their respective fields. These canferences have helped students ta make a wise choice for their future occupatians. Mr. Albert Williamsan and Mrs. Dorothy Manchester are the directors of this group.

Drill Team

The newly orgonized drill teom made rapid pragress under the directian af Mr. Tassas P. Filledes. Abaut farty girls participated in this precisian graup. If all goes as well as it has in the past yeor, the graup shauld be ready ta perfarm at the first gome of the 1955 faotball season.

Personality Club

The purpose of the Personality Club was to help students learn to develop and project all aspects of their individual personalities. Demonstrations, lectures, and films, all ably directed by Miss Audrey Kendrick, enabled the group to accomplish their aim.

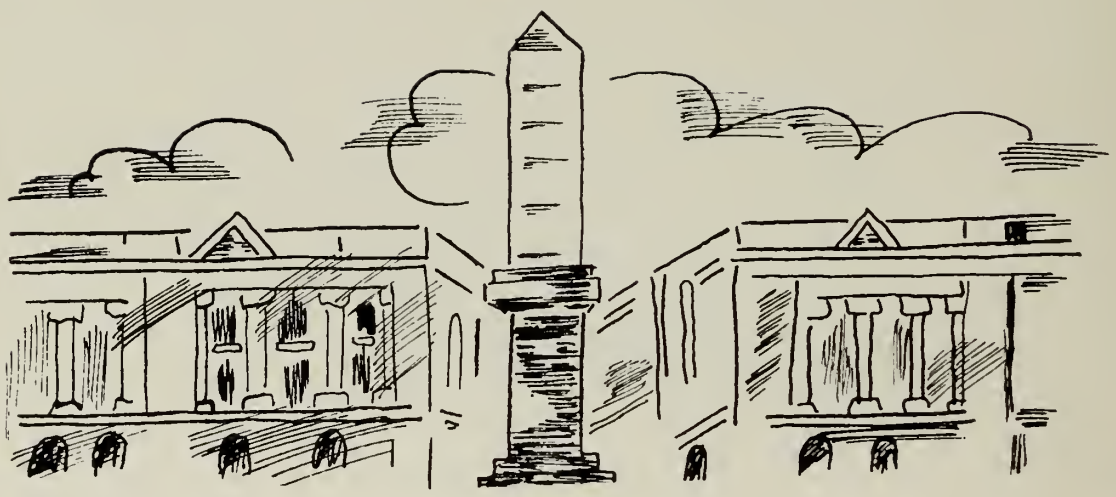

Knitting

This small group, guided by Mrs. Mary Harrigan, worked diligently to produce socks, sweaters, and other knitted goods.

Radio Club

Under the direction of Mr. Knowles ond Mr. Dunphy, the members of the Radio Club hove been leorning a procticol, interesting and profitoble hobby. The group is divided into two sections, technicions ond operotors. The technicions hove been leorning the inner workings of the rodio sets and hove procticed repairing them. The operotors hove been receiving ond sending messoges, even to foreign countries, ond hope to become licensed "Homs".

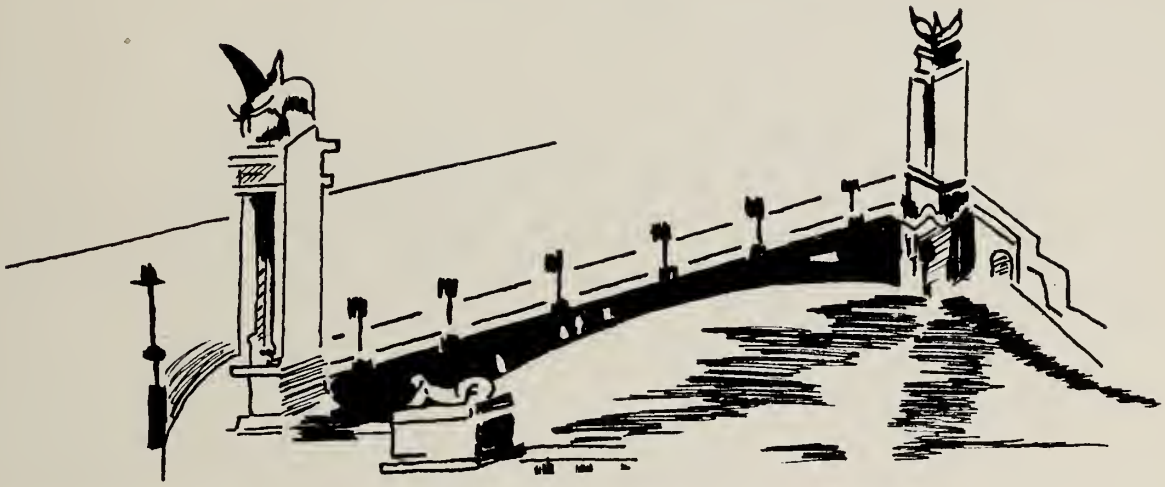

Toastmasters

The Toastmosters' Club was introduced into S.H.S. for the first time under the dynomic leodership of Mr. Frank Vogel. The purpose of this organization wos to help students gain focility of speech, ond poise ond confidence in monner.

Senior Woodworking

During "X" periods on Wednesdays and Fridays our able advisor, Mr. Antonellis, has instructed a group of girls interested in woodcraft. His enthusiastic groups were composed of girls in grades nine through twelve. They became beginners diligently worked at handwork, and produced lovely, colored nicknack shelves.

Junior Woodworking

To dear
from
Gladys
Class
'61
I hope

Senior Metalcraft

During "X" periods this year girls from all grades have learned the art of metal craft under the able leadership of Mr. Mc Geough. Some of the interesting objects these girls have made are beautiful pictures, practical utensils and copper plaques for display. Those who participated in this activity have an interesting and useful avocation.

Junior Metalcraft

AROUND

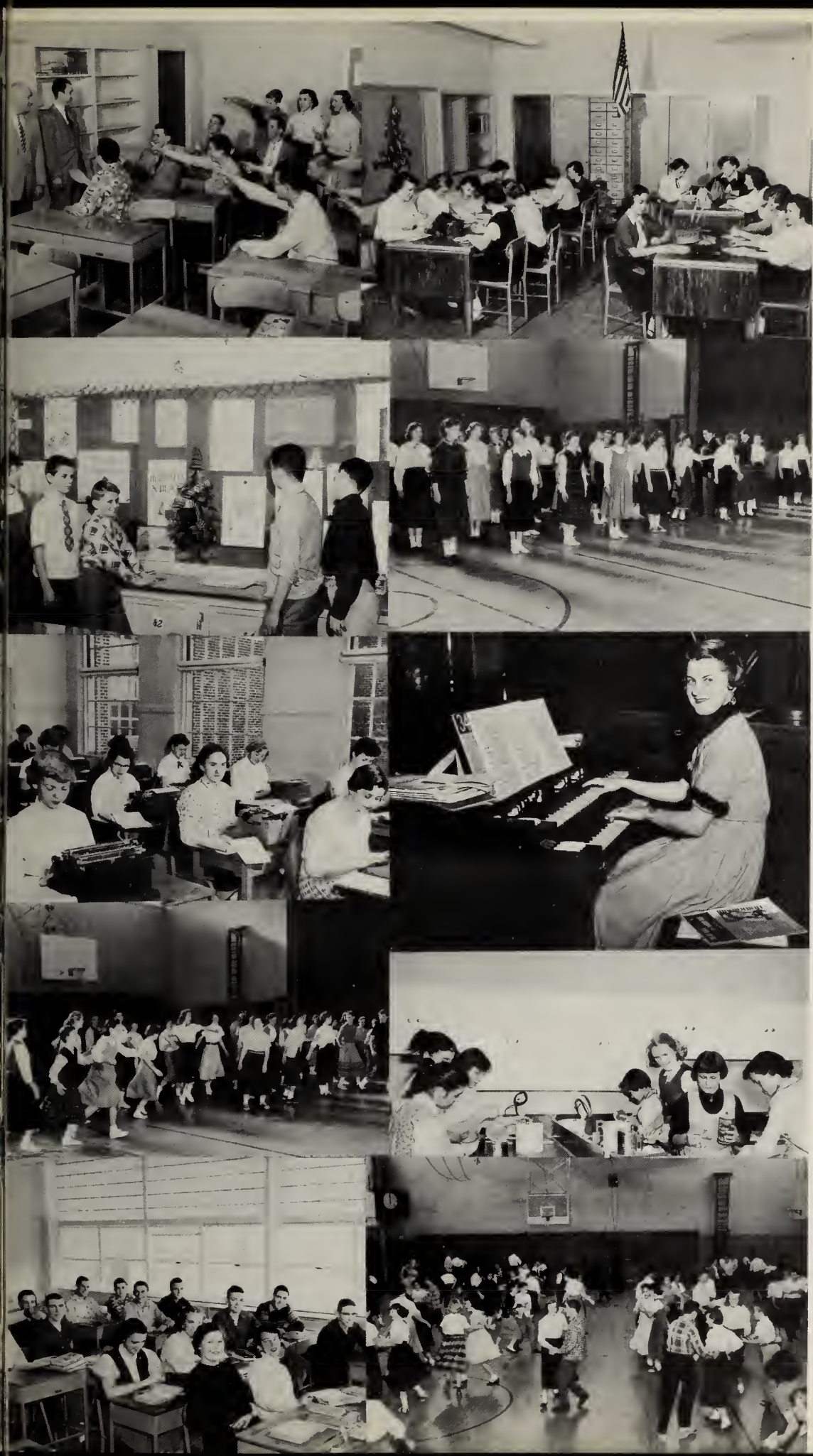

SCHOOL

Arts and Crafts

Under the direction of Mr. Sinewitz, girls from grades eight through eleven made three-dimensional copper plaques, baskets, and bookends. Many girls also made realistic plastic floral displays and leather articles.

Quietest

Most Friendly

ARTS - SCIENCES EXHIBIT
SOCIAL STUDIES
ARTS - SCIENCES EXHIBIT

FLIP
13

Advertisements

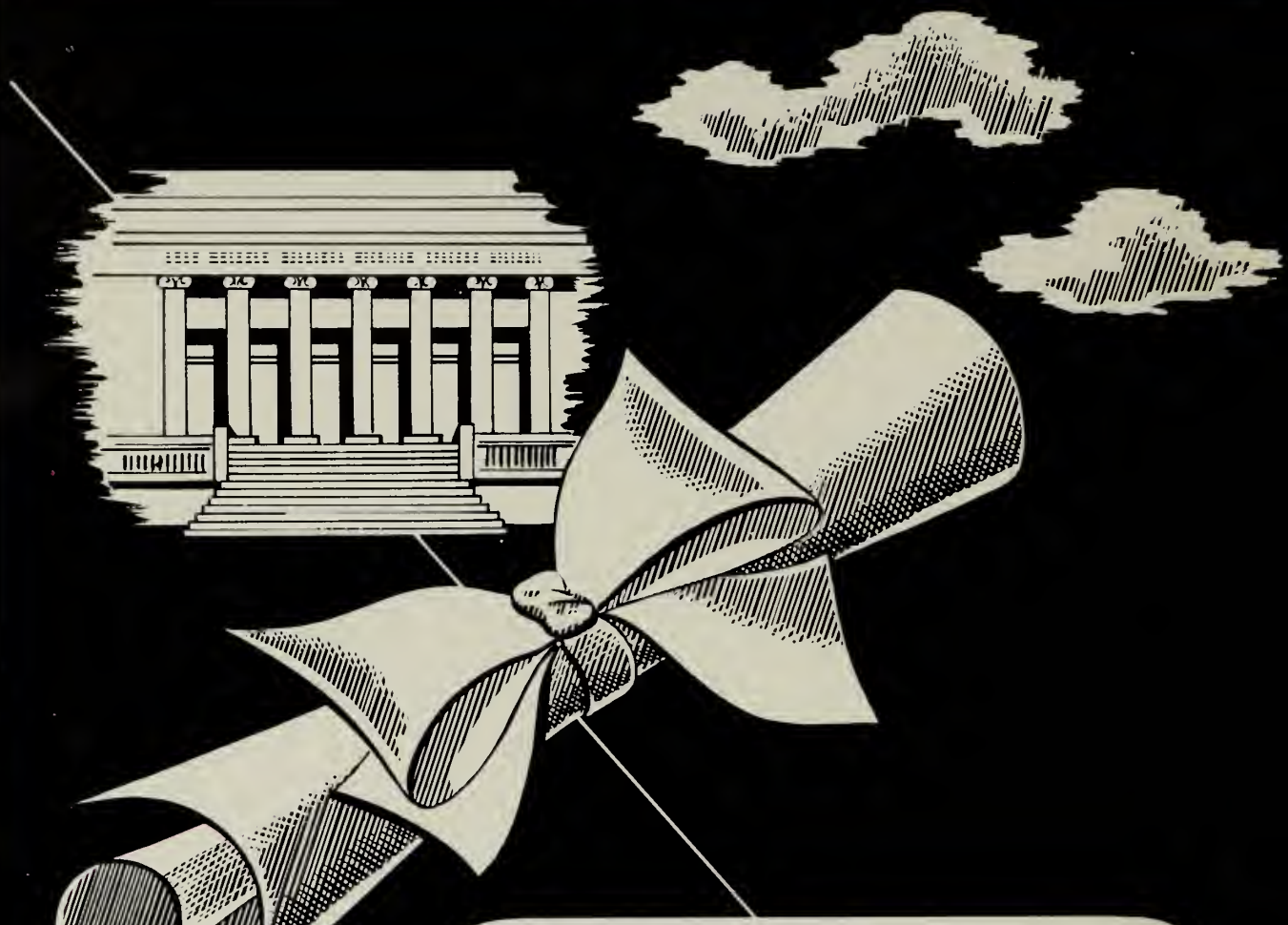

We Salute You!

Congrotulotions and the best of luck! We ot Loring are proud of the part we hove hod in helping to make your classbaok o permonent reminder of your school years, recording with photogrophs one of the hoppiest ond most exciting times of your life! We hope that, just os you have chosen us os your class photographer, you will continue to think of Loring Studios when you want photogrophs to help you remember ather mamentous days to come! When you chaose Loring portraits, you are sure of the finest croftsmanship at the most maderote prices!

LORING STUDIOS

New England's Largest School Photographers

Compliments of

SHAWMUT WOOLEN MILLS

Compliments of

A & A CONSTRUCTION COMPANY, Inc.

BUILDERS — ROOFERS — SIDEWALLERS

Brockton 8-2521

Compliments of

M. J. DOCKERY & SON

FUNERAL DIRECTORS

Established 1897

CANTON

A & L
CONSTRUCTION COMPANY

BUILDERS

Theodore Angelos
42 Belcher Street
Stoughton, Mass.
Fleldbrook 4-3944

Richard A. Lyons
440 Canton Street
Stoughton, Mass.
Fleldbrook 4-2159

H. L. D.

Busha
Smitty
Pat
Mal
Mucca
Fat Leg
Big Stuff
Knee Knee
Lauren
Savannah
Mr. Twomey

ROGUE KEINIKU

Nellybean
Haz
Dirty Dot
Ginny
Sherbet
Gimpa
Scoop
Janie Babe
Nan
Lainie

Best of Luck

CLASS OF '57

Compliments of

MARKEY'S INC.

Best Wishes
to the
CLASS OF 1955

COHENNO INCORPORATED

Congrotulotions

SPEEDWAY PRESS
Letterpress & Offset Printers
1764 WASHINGTON STREET
STOUGHTON, MASS. Fleldbrook 4-2101

Compliments of

FRANK JENSEN

MASON

HAMPE NURSERIES

1822 WASHINGTON STREET

STOUGHTON, MASS.

Compliments of

GIGGERS SERVICE STATION

WASHINGTON STREET

Compliments of

WOMAN'S APPAREL

Best Wishes

WYMAN JEWELERS

12 WYMAN STREET

Compliments of

DR. HOWES

WETZELL'S SPORT & MARINE SHOP

Headquarters for all sports

644 BELMONT STREET

BROCKTON, ROUTE 123

ANTHONY RAYMOND

Plumbing and Heating

STOUGHTON, MASS

JIMMY'S SUPER MARKET

Pledged to Better Serve the Public

253 PLEASANT STREET STOUGHTON, MASS.

FI 4-9310 Free Delivery FI 4-9311

Compliments of

PAGE'S STORE

222 STATION STREET STOUGHTON, MASS.

Compliments of

BRIFFETT'S GROCERY STORE

Congratulations

to the

GRADUATING CLASS OF 1955

NORFOLK COUNTY TRUST COMPANY

Twenty Convenient Offices

Member of

Federal Deposit Insurance Corporation

Capital $1,760,000 Surplus $1,550,000

TWIN KEE MFG. COMPANY

720 PARK STREET

STOUGHTON, MASS.

Compliments of

OUELLET PHARMACY INC.

Compliments of

MALBON JEWELERS

803 WASHINGTON STREET

STOUGHTON, MASS.

Best Wishes

ANDERSON'S MARKET

Our Best Wishes

to the

CLASS OF 1955

THE STOUGHTON CHRONICLE and NEWS-SENTINEL

"Your Home Town Newspaper"

Augustos H. Sullivan, *Publisher*

Albert Arsenault, *Associate Editor*

STAN BURBA

WASHINGTON and MONK STREET

STOUGHTON, MASS

Compliments of

MARTIN'S MODEL MARKET

22 PORTER STREET

Tel: FI 4-2431

Compliments of

MICKEY BISHOP

Compliments of

HILL'S GROCERY

CHARLES W. HILL, *Proprietor*

EDGAR S. MALCOLM INSURANCE CO.

"Stoughton's Oldest Agency"

6 FREEMAN STREET

STOUGHTON, MASS

Fieldbrook 4-3200

Compliments of

INGRAM'S JENNEY STATION

500 WASHINGTON STREET

Open 7 A.M. — 1 A.M.

FI 4-9822

CHARLIE & ANDY

STOUGHTON DEL

JAMES F. YAITANES

Compliments of

STOUGHTON VARIETY STORE

Compliments of

BOB RUSSELL'S ESSO STATION

Compliments of

E. J. FARLEY, MD

AL SAVINI

CONTRACTOR

STOUGHTON SAND AND GRAVEL CO.

Ready Mix Concrete

168 WASHINGTON STREET

ROUTE 138

STOUGHTON, MASS.

Tel. Fieldbrook 4-2020 - 4-2021 - 4-2022

Compliments of

NU-WAY DIE CO.

290 PLEASANT STREET

STOUGHTON, MASS.

Compliments of

IVALDI MOTORS

CANTON, MASS.

Compliments of

FERNANDES SUPER MARKETS INC.

NO. EASTON

NORTON

EAST BRIDGEWATER

F. C. PHILLIPS

STOUGHTON, MASS.

Compliments of

B. J. REILLY

Milk and Cream

73 CRESCENT AVENUE

STOUGHTON, MASS.

ROCK MFG. CO.

STOUGHTON, MASS.

CONNORS WAYSIDE FURNITURE CO. INC.

2239 WASHINGTON STREET

CANTON, MASS.

CA. 6-0785

FIELDBROOK IRON & METAL CO.

IRON — STEEL — METALS — WASTE

INDUSTRIAL SCRAP

1152 WASHINGTON STREET STOUGHTON, MASS.

FI. 4-4850

EASTERN WINDOW MFG. CO.

Picture Windows a Specialty

Frames and Sosh — Assembled Units

1536 WASHINGTON STREET

FI. 4-2712

CREVOLA'S

787 WASHINGTON STREET

STOUGHTON, MASS.

Compliments of

WESTERN AUTO ASSOCIATE STORE

FREEMAN STREET

STOUGHTON, MASS.

BUSCHENFELDT

ORTHOPEDIC

&

SURGICAL APPLIANCES

TIGRON LATEX CORP.

25 BROCK STREET

STOUGHTON, MASS.

Compliments of

HARRY SHAPIRO, M.D.

DR. LEWIS E. FRITZ

STOUGHTON, MASS.

DR. FRANCIS KENNEY

9 PEARL STREET

STOUGHTON, MASS.

TOWN - TAXI

Stand Opposite Town Hall

STOUGHTON, MASS.

"Our Service — Your Pleasure"

W. L. ROBBINS FI. 4-3141

Compliments of

SCHOFIELDS

Concrete Forms

MAIN OFFICE Conton 6-1075

DADSON'S

Clothing for Boys, Youths, Men

BROCKTON, MASS. 204 MAIN STREET

Compliments of

138 LOUNGE

WASHINGTON STREET

STOUGHTON, MASS.

Compliments of

MAPLE ARENA

120 N. MAIN STREET

Brockton 8-0133

CARROLL CUT-RATE

797 WASHINGTON STREET

STOUGHTON, MASS.

GURNEY BROS. COMPANY

"Jewelers Since 1841"

101 MAIN STREET BROCKTON

Compliments of

A FRIEND

Compliments of

PORTER COAL COMPANY

BLUM BROS. BUILDERS

"Chemung Hill Park"

New Section Opening

HOWLAND ROAD & HOWLAND TERRACE

Tel: Fieldbrook 4-2141

Compliments of

LEON'S

WALLAN'S MARKET

PARK STREET

STOUGHTON, MASS.

Compliments of

NORMAN'S

FI. 4-2652 Estoblished 1900

A. R. WINROTH & SONS

Antiques — Auctioneers

378 WASHINGTON STREET

STOUGHTON, MASS.

Compliments of

THE STOUGHTON

HARDWARE COMPANY

S.B. Simeone, *Pres.* B. A. Simeone, *Treas.*

STOUGHTON CRUSHED STONE COMPANY

Crushed Stone and Bituminous Concrete

Plant and Office

1101 Turnpike St. Stoughton, Mass.

Phone Fleldbrook 4-2211

Wrentham Plant

Green St., Wrentham—Phone Evergreen 4-3161

Compliments of

STOUGHTON SPORTS CENTER

590 WASHINGTON STREET

STOUGHTON, MASS.

Compliments of

LOWE & POWERS INC.

Funerol Home

115 MONK STREET STOUGHTON, MASS.

Fl. 4-2061

Compliments of

AMOS P. FREDERICKS

Contractor — Builder

STOUGHTON, MASS.

GAY the FLORISTS

399 PLEASANT STREET

Fleldbrook 4-2812

Compliments of

ATTORNEY ROBERT HAHN

1186 BAY ROAD

STOUGHTON, MASS.

Congrotulotions
to the
CLASS OF 1955

STOUGHTON BEAUTY SHOP

JOE'S ESSO STATION

COBB'S CORNER

Cor. Woshington Street & Route 27

CANTON — SHARON — STOUGHTON LINE

Compliments of

JAMES LEHAN INC.

Oldest Ford Dealer in the World

CORCORAN, INC.

HUNTING, CAMPING

and

FISHING SPECIALTIES

★

— Store Hours —

8 A.M. — 10 P. M. Monday — Saturday

Tel. Fl. 4-3020

Compliments of

YANKEE HOSTESS RESTAURANT

DALEY'S CORNER

ROUTE 138 NO. EASTON

Compliments of

PEARSON'S GIFT SHOP

Compliments of

JOHANSON'S CAKE SHOP

805 WASHINGTON STREET

JOHNSON the FLORIST

GLENN & VIRGINIA LYERLA, *Prop.*

Best Wishes

CLASS OF 1955

ROBERT L. MERRILL

BUILDER

Merrill Estates in Stoughton

Briarwood in Stoughton

STOUGHTON BROCKTON

WILCORT JEWELERS

771 WASHINGTON STREET

JEWELERS

Compliments of

KAY JEWELRY COMPANY

198 MAIN STREET

BROCKTON, MASS.

Compliments of

NORFOLK PHARMACY

Your Prescription Store

813 WASHINGTON STREET

Fl. 4-9472

Compliments of

DR. THOMAS O'LEARY

Congratulations

CAMPBELL'S DRUG STORE

J. EDGAR DEACON

Plumbing and Heating — Oil Burners

32 PLEASANT STREET STOUGHTON, MASS.

Phone Fl. 4-2541

Compliments of

INDEPENDENT LUMBER COMPANY

Compliments of

CAROL'S DINER

Hotching Eggs Toble Eggs

S. S. GARJIAN'S POULTRY FARM

New Englond's Largest Breeder af S. C. White Leghorns

Fleldbrook 4-9090 1634 TURNPIKE STREET

MODERN PLUMBING & HEATING COMPANY

ERNEST E. LINDELOF

683 PARK STREET Fleldbrook 4-3151

Compliments of

J. DeVITO & COMPANY

Compliments of

STOUGHTON OFFICE RANDOLPH SAVINGS BANK

Compliments of

SAM and JOHN'S SHOE STORE

STOUGHTON, MASS.

SHAWMUT MILL STORE

"The Home af McKem and Vonto"

FREEMAN STREET STOUGHTON, MASS.

Compliments of

STOUGHTON DINER

ALMON M. FREDERICKS

GENERAL CONTRACTOR

We Speciolize in Remodeling and Pointing

Tel: Fleldbrook 4-9273 566 MORTON STREET

Compliments of

ARTHUR B. BISHOP

Plastering & Brick -laying

Fleldbrook 4-4734

Compliments of

LASHUA PORTABLE LIGHTING INC.

Fleldbrook 4-3922

594 WASHINGTON STREET STOUGHTON, MASS.

Compliments of

HENRY BRICKELL

REAL ESTATE

35 PARK STREET STOUGHTON, MASS.

Compliments of

WALSH'S

Compliments from

PAUL MOOTOS SHOE SERVICE

25 WYMAN STREET

Compliments of

FLORA'S BEAUTY SHOP

Compliments of

OLIVE KLUND

Compliments of

BROCKTON CRAYON & COLORING COMPANY

Compliments of

PORTER STREET RESTAURANT

Compliments of

T. F. EARLEY & SONS

PAPPAS' SHOE REBUILDERS

Free Pick-Up and Delivery

5 PEARL STREET STOUGHTON, MASS.

Tel: Fl. 4-4821

Compliments of

STOUGHTON SUPPLY & LUMBER CORP.

1202 WASHINGTON STREET
STOUGHTON, MASS.

Compliments of

ATTORNEY JOHN C. WEBSTER, JR.

Compliments of

WILFRED CARON

STOUGHTON LAUNDRY

Estoblished 1911

44 YEARS CONTINUOUS SERVICE

Compliments of

MURPHY COAL COMPANY INC.

793 WASHINGTON STREET

Best Wishes

JOHN H. VANSTON & CO.

Agent for

AVON COAL & OIL CO.

Compliments of

A FRIEND

Compliments of

POLILLIO BROS. INC.

General Contractors

✶

2121 CENTRAL STREET

Compliments of

FOSTER'S ESSO SERVICENTER

ROUTE 138

CANTON, MASS.

Compliments of

DR. M. J. BRICKELL

Compliments of

GILL MACHINE CO.

SOUTHWORTH STREET

STOUGHTON, MASS.

JOE'S SHELL STATION

Fleldbrook 4-9851

STOUGHTON, MASS.

Compliments of

PERDIGAO'S SUPER MARKET

Best Wishes

CLASS OF '55

JAMES B. COTTER

FUNERAL HOME

O. H. HANSEN GENERAL STORE

600 PLEASANT STREET

Fl. 4-9802 Fl. 4-9633

Compliments of

DYKEMAN ELECTRIC CO.

24 WYMAN STREET

STOUGHTON, MASS.

Compliments of

NICHOLS & COMPANY

STOUGHTON'S VALUE STORE

Compliments of

JOE DUGGAN

Compliments of

SIMONDS CHEVROLET

Sales CHEVROLET *Service*

278 WASHINGTON STREET

STOUGHTON, MASSACHUSETTS

Appraisers *Auctioneers*

JOHN J. ROGERS & SON

REAL ESTATE — INSURANCE

Telephone FI 4-4202 - FI 4-0192

805 WASHINGTON ST. STOUGHTON, MASS.

COUNTRY MAID
HAND-CUT DOUGHNUTS

CANTON, MASSACHUSETTS

Compliments of

WILLIAM F. SEAVERS & COMPANY

160 STATION STREET

STOUGHTON, MASS.

BROOKFIELD
ENGINEERING LABORATORIES

★

CUSHING STREET

STOUGHTON, MASSACHUSETTS

LURIE SPORTSWEAR

630 PARK STREET

STOUGHTON, MASS.

BEAVER BROOK
EQUIPMENT CO., Inc.

Sales - Rentals - Service
Bulldozers, Bockhoes, Chain Sows
ROUTE 138, CANTON, MASS.
Tel: Cantan 6-1144-R

Compliments of

WEBSTER'S ICE CREAM PARLOUR

PEARL STREET

STOUGHTON, MASS.

Patrons

Mrs. Joseph Abrew
Adutie
Mrs. Allen
Altonen Family
Theresa Andrade
Mr. Gerald Antonellis
Art & Joan
Mrs. Audrey Austin
The Baglole Family
Mr. & Mrs. Clifford Barnes
Edward Bastable
Stephen Beaucaire
Don W. Beless
Phyllis I. Beless
Mr. David Benjamin
Mr. & Mrs. Milton Bishop, Sr.
Bill & Agnes
Mr. & Mrs. Bolivar
Mr. & Mrs. Henry R. Bomhard
Mr. & Mrs. Robert J. Bomhard & Family
Mrs. Arthur Boutilier
The Broitmers
Albert Brudice & Joe Green
Tony Brunetti & Henry Carrozza
Jack Oster
Eleanor V. Buckley
Mr. Robert J. Buckley
Mr. & Mrs. Tim Buckley
Ed Burrill
Mr. & Mrs. R. T. Burt
Mr. & Mrs. H. E. Buschenfeldt
Ann Caci & Catherine Murphy
Callahan Family
Mr. & Mrs. Joseph Callanan
Mr. & Mrs. John Callar
S. W. B. Camber
Mary Trotter Caples
Mr. & Mrs. Albert Campbell
Wilfred Caron
Anthony Carrara
Mr. & Mrs. Charlie Cash
Joan Cass
Mr. & Mrs. Vilkiem Cederholm
Mr. Joseph Celi
Chick, Digger, Jack & Teve
William Chapman
Charlie & Andy
Mrs. C. R. Chipman
First Methodist Church
Clark Family
Mr. & Mrs. Paul Clark
Mr. & Mrs. Frances Coe
Mr. & Mrs. Ray Colaneri
Mr. & Mrs. John F. Connors
Dr. & Mrs. Leo Cooper
Mr. Francis M. Daly
Mr. Francis M. Daly
Shirley & Ed Danhy
Mr. & Mrs. Harold Daniels
Mr. & Mrs. Gary De Coster
The De Mone Family
Mr. & Mrs. John De Paul
Miss Anna De Santis
Frances De Santis
Miss Devlin
Mr. & Mrs. Joseph De Vito
Louis Di Corpo
Mr. & Mrs. Domenic Di Matteo
Mr. & Mrs. Francis Doherty
Don & Sandy
Miss Christine Donavan
Mr. & Mrs. Frank Donahue
Daniel R. Donahue
Louis Dykeman
The Doone Family
Mr. & Mrs. Henry Dors
Doucette Family
Marie Doyle
Mrs. G. E. Drugge
Mrs. Robert Dyke
Mr. & Mrs. A. H. Dykeman, Sr.
Mrs. Ruth Eagles
Russ Egerton
John Elliot
Charlie Fahey
Nancy Ellen Fahey
Mr. Daniel Feeley
Mr. & Mrs. Aaron Fink
Mr. & Mrs. John Fitzgerald
Miss Margaret Fitzpatrick
Mr. & Mrs. Joseph Flynn & Family
Mary P. Flynn
Mr. & Mrs. Herbert Fotte
Wayne Fredericks
A Friend
Susan Fritz
Frost Family
Mrs. Rose Frost

Patrons

Gallacher Family
Mr. & Mrs. George Gay
Katie Gay
Mr. & Mrs. Lester M. Gay
Mr. & Mrs. Norman Gay
Mrs. Normie Gay
Thomas Gazziano
Mrs. George Giannakakie
Mr. & Mrs. Joseph Gibbons
Mrs. Gill
Giller Family
Mr. & Mrs. Frank Gitto
Ellen M. Glennon
Mr. & Mrs. Kieran Glennon
Mary Glennon
Jack Glackner
Dr. & Mrs. Golden, Sr.
Dr. & Mrs. Golden, Jr.
Ralph Grace
Mr. & Mrs. Laurin K. Grant
Edith Green
Mr. & Mrs. Leo Green
Mr. & Mrs. Louis Green
Jack Griffin
Roberta Grundy
John Guanette
Guanette Family
Guilmort Family
Chickie Guinazzo
Rev. W. W. Gunn
Bob Hall
Mr. & Mrs. Leroy Hall
Mr. & Mrs. Vincent Hall
Mary & David Handy
Mr. & Mrs. Charles Herron
Mr. & Mrs. Dana Valentine Harris
Miss Healey
Mr. & Mrs. Francis Heddy
Mr. & Mrs. Thomas Herron
Nancy Hickey
Miss Barbara Hinckley
Helen Holmes
Mr. J. Holt
Mr. Wilfred F. Hooper
Mary L. Horrigan
Lorraine Irving
Jackie, Pat, Sandy & Irene
The Jammers
Mr. & Mrs. Frank Jardine
Kathryn & Bally Jardin
Jean & Gyne
Mr. & Mrs. Johanson
Mr. Elmer Johnson
Mr. & Mrs. Paul P. Johnson
Junie & Marcia, Marilyn & John
Mr. & Mrs. Charles Kahler
Mrs. Anne Kaminskas & Family
Katherine & Marie
Kathy & Rosie
Barbee Kelly
James Kelly
Mr. & Mrs. Myles Kelley
Anna & Erick Klahn
Mr. & Mrs. J. J. Knowles
Lillian Kucinskas
Miss Rita Lavallee
Mr. Gerald Leaver
Mr. & Mrs. Charles Leonard
Liz, Sue, & Mike
Mr. Howard Lord
Lorraine & Doris
Mr. & Mrs. Thomas Lucet
Harry & Mary Lusk
Mrs. William Lutted
Lynne & Alice
Mr. Stuart W. MacBride
Mr. MacDonald
Sandra MacKenzie
A. H. Mackie
Macrogianis Family
Mr. & Mrs. Harold Magee
Miss Madelon Magee
Frank Maioli
Freeman Maltby
Mrs. Dorothy Manchester
Mr. & Mrs. Donald Mara
Mr. & Mrs. Thomas E. Mara
Vincent Maraglia & Family
Mr. & Mrs. Henry McCourt
Mr. & Mrs. Edward McEachron
Mr. & Mrs. F. J. McEachron
Robert McEvoy
Mr. Frank Mc Geough
Mr. & Mrs. Henry McGuire
M. McGlew
Dr. & Mrs. James H. McGeath

Patrons

Mary Lou Mc Namara
Mr. & Mrs. Morris Mednick
Mr. Jack Miller
Mirriowen
Mr. & Mrs. Calvin Morris
Mrs. Grace Morrison
James Morrissey
Joe Mott
Wainer Mueller
Eleanore L. Murphy
Mr. & Mrs. Donald P. Murphy
Mr. William E. Murphy
Murrey, Cam, Jin & Jan
Mr. & Mrs. Munson
Miss Barbara Munson
Henry Munson
Nancy & Eddie
Mrs. M. J. Nardozzi
Michael J. Nardozzi
Nickey, Fishie, Mo, Shorty, & Crazy
Karen & Karla Nielsen
Mr. & Mrs. William O'Brien
Mr. & Mrs. O'Hair
Mr. & Mrs. Arthur E. Oliver
Mr. & Mrs. Joseph W. O'Neil
The Oro Family
Perdigao's
Mr. & Mrs. Malcolm Pierce
Mr. & Mrs. William Police
Mr. Howard Randall
Barbara Ragiani
Mr. & Mrs. Anthony Raymond
Ready Family
Charles Regan
Mr. & Mrs. M. H. Rennie
Mrs. Mary Reneoff
Mr. & Mrs. Charles Rhodes, Jr.
Mr. Joseph Rocha
Room 7 Jones School
Miss O. A. Nelson
Mr. & Mrs. Brandison Ruggiero
Mr. & Mrs. Charles Ryan
Miss Ryder
The Sallus Family
Joseph Saroity
Mr. & Mrs. Sarry
Lawrence Scannell
Pete & Tudie
Bruce & Phyllis
Buddy Schroth
Mr. & Mrs. W. G. Schroth
Mrs. Scott
Scripture Family
Shirley & Dot
Miss Mabel Simmons
Charlotte Simms
Mr. Jack Sinewitz
Mr. & Mrs. C. L. Smith
Miss Laura H. Smith
Mr. & Mrs. H. H. Snow
Moses Sousa
Judith Standish
Mr. & Mrs. Herbert N. Staples
Mr. Charles H. Starkowsky
Sullivan Family
Mr. & Mrs. Daniel Sullivan
Tareco & Mc Namara
Mr. Bernard Tarchara
Mr. & Mrs. William Taylor
Mr. & Mrs. Taylor
Joseph Taxiera
Mr. & Mrs. George Thompson
Miss Lois Thorner
Thronton Family
Tippy & Nancy
Paul D. Tracy, Jr.
Mr. & Mrs. Tremblay
Mr. & Mrs. Forest Vanston
Mr. & Mrs. Walter Vissotsky
Mr. Frank Vogel
Mr. & Mrs. Clarence Walker
Mr. Tom Walker
Mrs. Raymond Warner
I. Wayland
Mr. A. M. Webb
Mr. & Mrs. Alfred Welton
Mrs. Grace Welton
Mr. & Mrs. James Wesson
Mr. Wetherbee
Mr. & Mrs. George Whiting
Mr. & Mrs. Albert C. Williamson
Mr. & Mrs. George Wormwood
Dr. & Mrs. Woodward
Mr. & Mrs. Craig Yorke
Marcia Young
Mr. John Zumas
Peter Pan & Tinker Bell
Bob & Charlotte
Anita & Jack

YOU MUST BE A SENIOR.
S
CHEER
FOR
THE MONDAY AFTER!!!
PROB of DEM
ASP
BARE
YOOHOO

AFTER GRADUATION..
BILLS
BILLS
JUNE
STOUGHTON!
BULA BULA!
-TERMS
I'M IN THE BAND.
Help
T,
AT CAN I DO?
REFERENCE